

Bethonian

1899

BETHANY
COLLEGE
LIBRARY

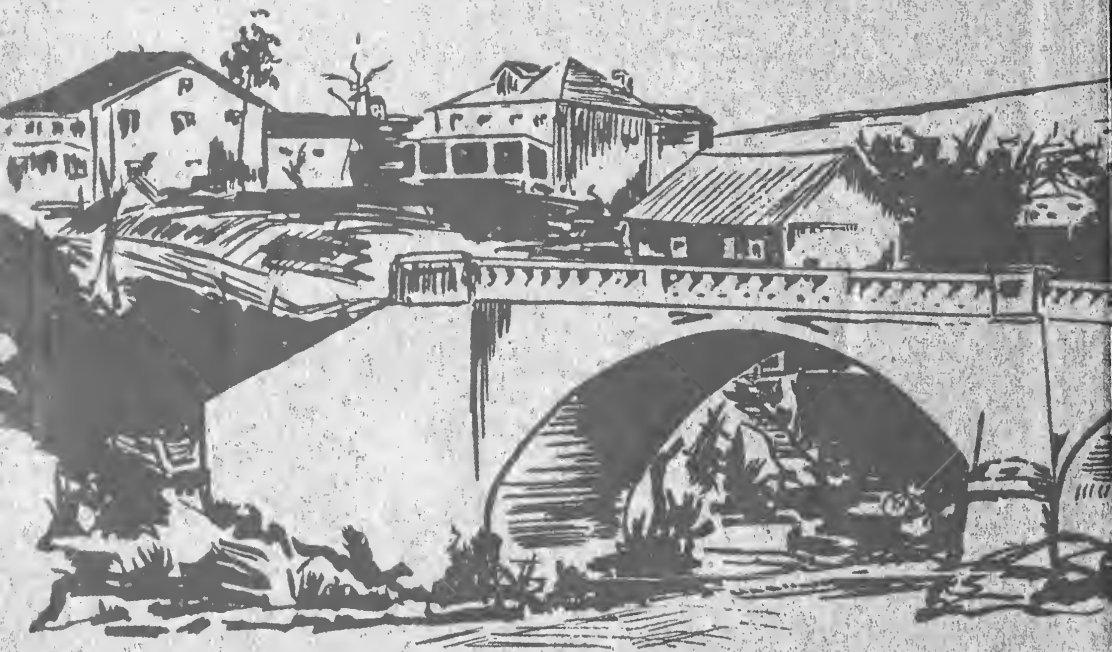

BETHANY
COLLEGE
LIBRARY



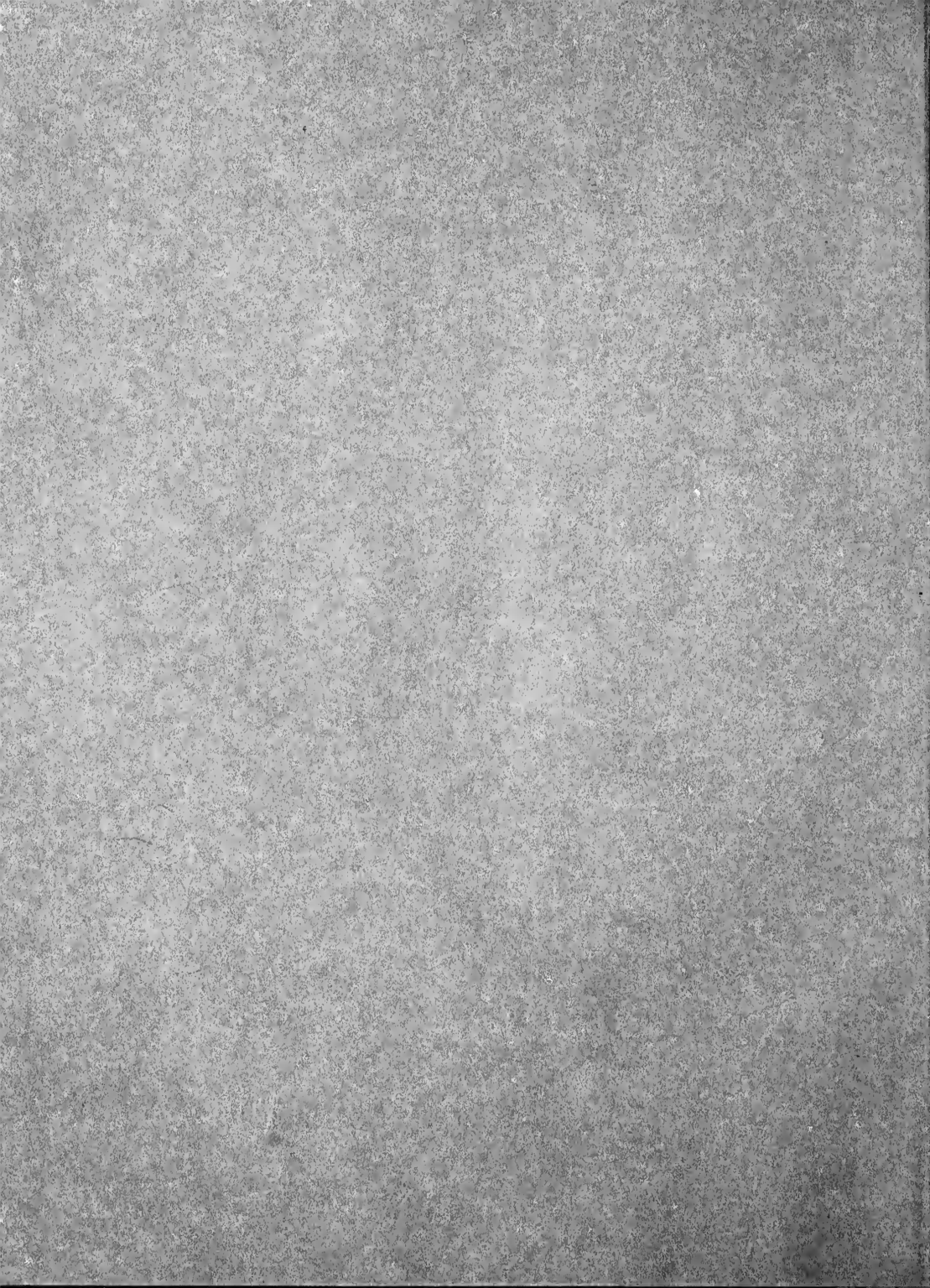

Digitized by the Internet Archive
in 2011 with funding from
LYRASIS Members and Sloan Foundation

<http://www.archive.org/details/bethanian1929beth>



Compiled for the Senior Class

June, 1929

E. MORTON MILLER *Editor-in-chief*

DWIGHT E. STEVENSON *Business Manager*



The
Bethanian

1929

Volume XXVIII.

—
*Published
by the*

STUDENT BOARD
OF
PUBLICATIONS

Picturing the Life
of
Bethany College



BETHANY
WEST VIRGINA

LC
51
1929

47148



Foreword

2

With the hope that some word or picture herein contained may summon up and help you retain memories of your life at Bethany, the Bethanian Staff of Nineteen Hundred Twenty-Nine presents this volume.

Its editors have not thought themselves able to register every event in proper perspective and proportion, but simply have endeavored to note the main streams of Bethany activity.

A local motif and a nature theme have been selected for the background of this record. The editors trust that their gestures in this direction will be sufficient, at least, to arouse recognition of the wealth of Bethany's natural surroundings and her traditions.

FOREWORD



Order of Book

Part I
COLLEGE

Part II
CLASSES

Part III
ACTIVITIES

Part IV
ATHLETICS

Part V
FEATURE

CONTENTS

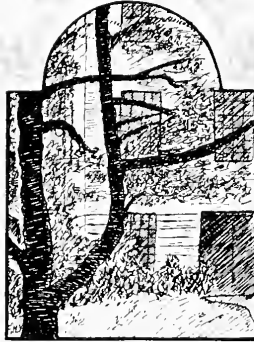

Bernal Robinson Weimer

Whose aggressive support of movements toward a greater Bethany, whose bounteous service in campus activities, whose creative interest in the pulse of student life, and whose keen, practical mind and constructive scientific spirit in matters scholastic, merit the dedication of this book as a material symbol of an appreciation which is, at best, somewhat intangible.

DEDICATION



DEDICATION

The Bell Song

A tower on the hillside that prays to the sky,
A Bell in the tower, and to us below,
A summons repeated by Echo's reply—
Melodious monotone, steady and slow.

In memory vibrating each of us hears
The mentor that speaks from the old tower's height,
Entreating our loyalty, shaming our fears,
Our solace when vanquished, our strength in the fight,

Upraised is each hand while together we sing
In praise of the college that stands on the hill,
And pledge that so long as the old Bell shall ring,
Her faith we will cherish, her precepts fulfill.

The Bell in the tower is ringing,
And Bethany's children respond to her call;
They march on the corridor singing,
"O Beth'ny, we love thee, thou fairest of all."

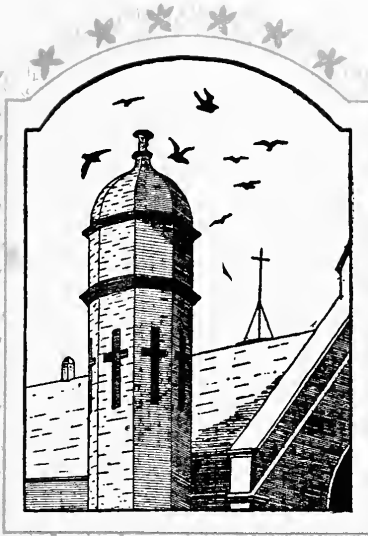
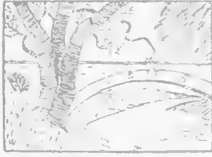

College



"How strange and wild to hear the tower
Suddenly take life and speak the hour."



"Serenely we have climbed the stairway
To deal in strange enchantments and potent truths."



"...a small college, but there are those who love it."

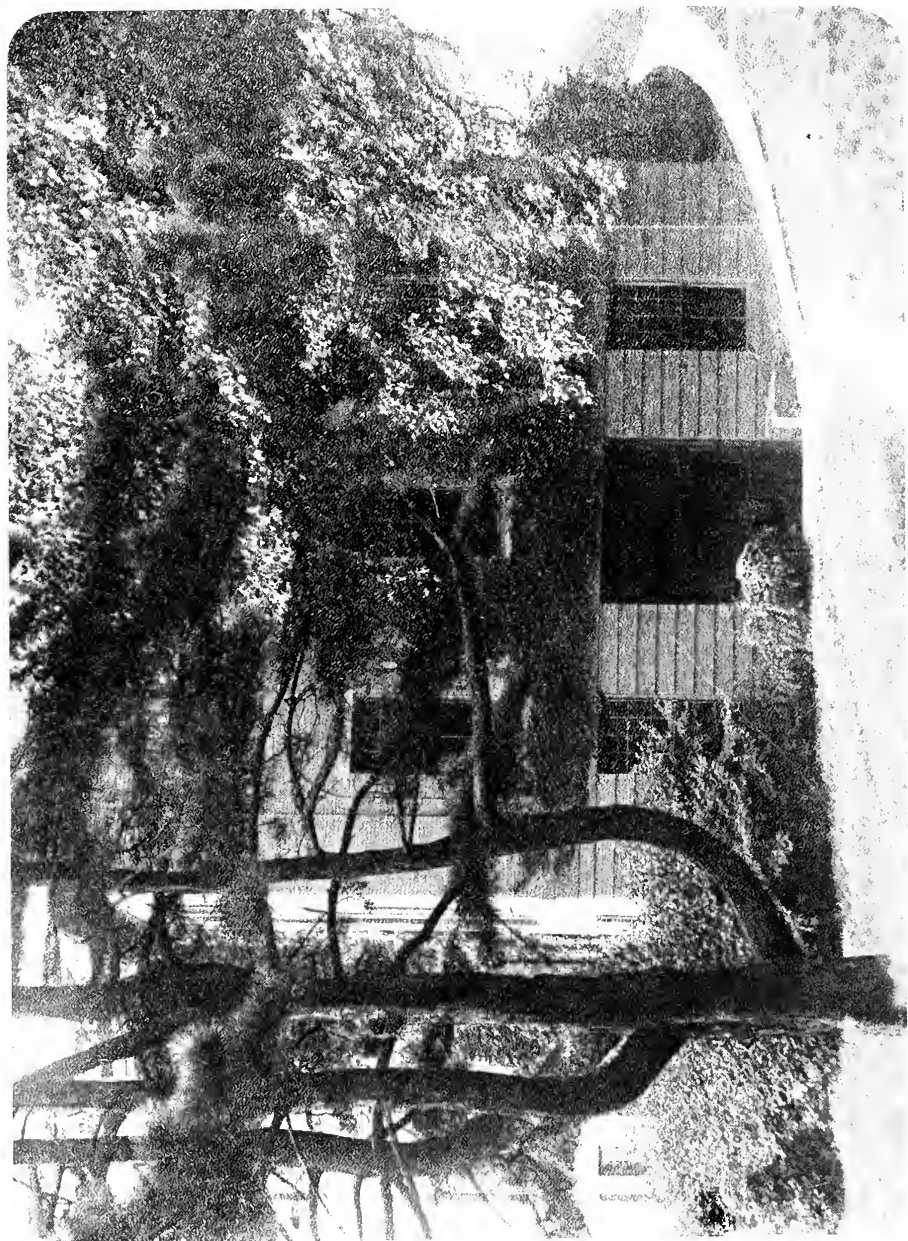

"Dreams and Books are each a world."

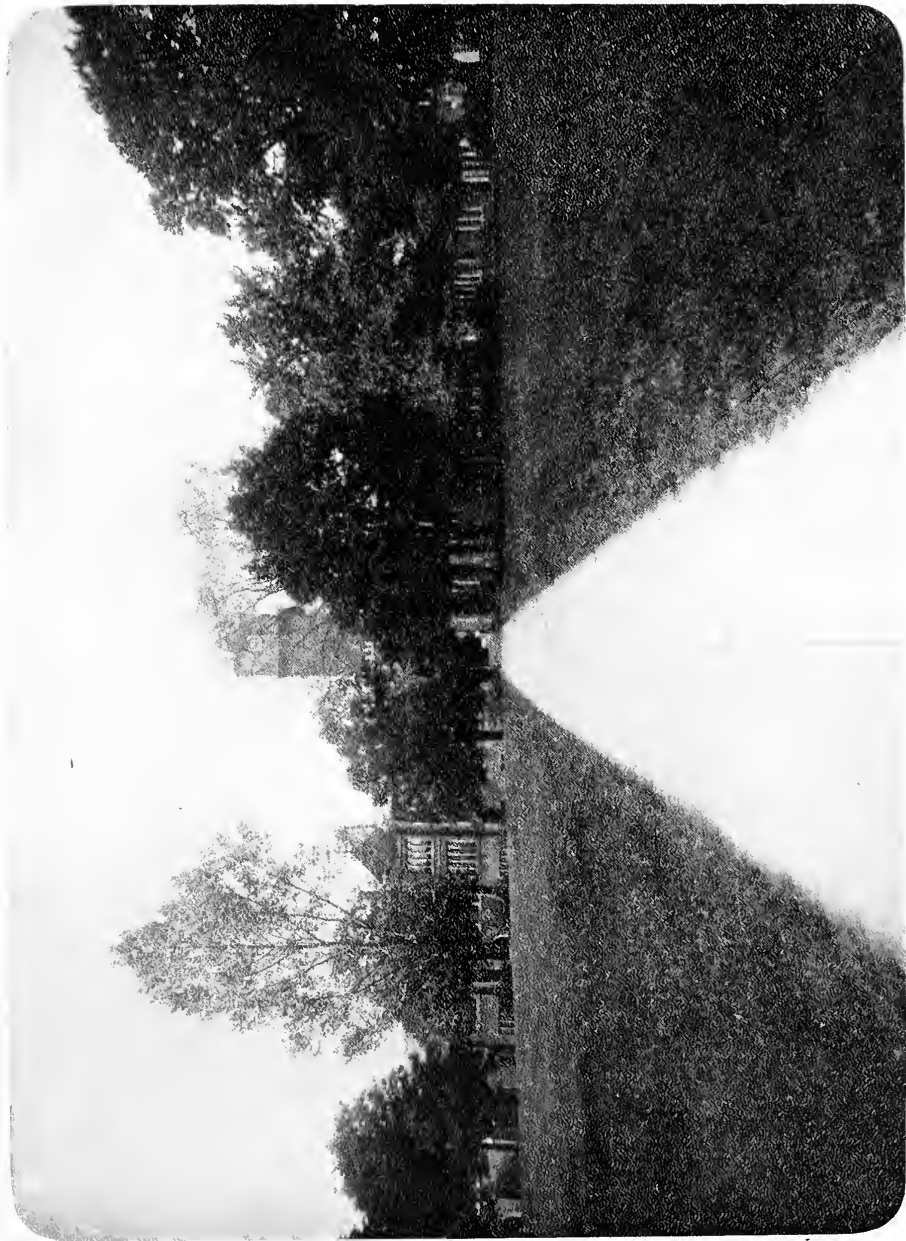

".....boulded better than he knew.
The conscious stone to beauty grew."



"A storehouse where we may delve in thauaturgicrives while sunlight glints on warm stone."



"A pleasing land of drowsy head it was."



"Where interwoven branches spread a shade
Of soft, cool beryl like the evening seas."



Administration

"GOVERNMENT IS A TRUST....."

—Henry Clay.

“AND WHAT MAKES THE ESSENTIAL
QUALITY OF A UNIVERSITY? YEARS
AGO IN NEW ENGLAND IT WAS SAID
THAT A LOG BY THE ROADSIDE, WITH A
STUDENT SITTING ON ONE END OF IT AND
MARK HOPKINS SITTING ON THE OTHER, WAS
A UNIVERSITY. IT IS THE QUALITY OF
ITS MEN THAT MAKES THE QUALITY OF A
UNIVERSITY.”

—*William James.*





CLOYD GOODNIGHT, A.M., D.D.
President of the College

The Board of Trustees

EXECUTIVE COMMITTEE

	M. M. COCHRAN, <i>Chairman</i>	
W. J. HERBSTER	SAM J. RENO, JR.	W. W. VAN HORN
FRANK J. KENT	W. S. WILKIN	A. E. WRIGHT

OFFICERS OF THE BOARD

CLOYD GOODNIGHT	<i>President</i>
M. V. DANFORD	<i>Secretary</i>
W. H. CRAMBLET	<i>Treasurer</i>

Term Expires June, 1931

JESSIE A. SMITH	Wilmington, Ohio
HON. M. M. COCHRAN, L.L.D.	Uniontown, Pa.
JUDGE L. T. FARR	Lisbon, Ohio
EDWIN WELLS, JR.	Newell, W. Va.
BENJAMIN IRVIN	Big Run, Pa.
*Z. TAYLOR VINSON	Huntington, W. Va.
S. J. RENO, JR.	Pittsburgh, Pa.
JUDGE J. B. SOMMERVILLE	Wheeling, W. Va.
JEFFERA C. MORRIS	Shelby, Ohio
ALFRED E. WRIGHT	Uniontown, Pa.

Term Expires June, 1930

THOMAS W. PHILLIPS, JR.	Butler, Pa.
W. E. PIERCE	Cameron, W. Va.
EARL WIFLEY, L.L.D.	Washington, D. C.
OLIVER C. VODREY	East Liverpool, Ohio
BEN S. JOHNSON	Bluefield, W. Va.
R. A. BALDERSON	Pittsburgh, Pa.
JOHN MARSHALL	Parkersburg, W. Va.
FRANK J. KENT	New York, N. Y.
DR. GUY D. LOVEIT	Cleveland, Ohio
C. F. NETTROUR	Pittsburgh, Pa.

Term Expires June, 1929

W. H. FIELDS	Wheeling, W. Va.
W. J. HERBSTER	Pittsburgh, Pa.
HON. OLIVER S. MARSHALL	New Cumberland, W. Va.
W. W. VAN HORN	Shelby, Ohio
W. F. FREDERICK	Uniontown, Pa.
L. D. MERCER	Bowling Green, Ohio
CAMPBELL JONES	Bethany, W. Va.
W. S. WILKIN	Wellsburg, W. Va.
GEORGE C. HETTLER	Altoona, Pa.
SAMUEL GEORGE	Wellsburg, W. Va.

*Deceased.



ALBERT C. WORKMAN, A.M., M.Sc.
Dean of the College

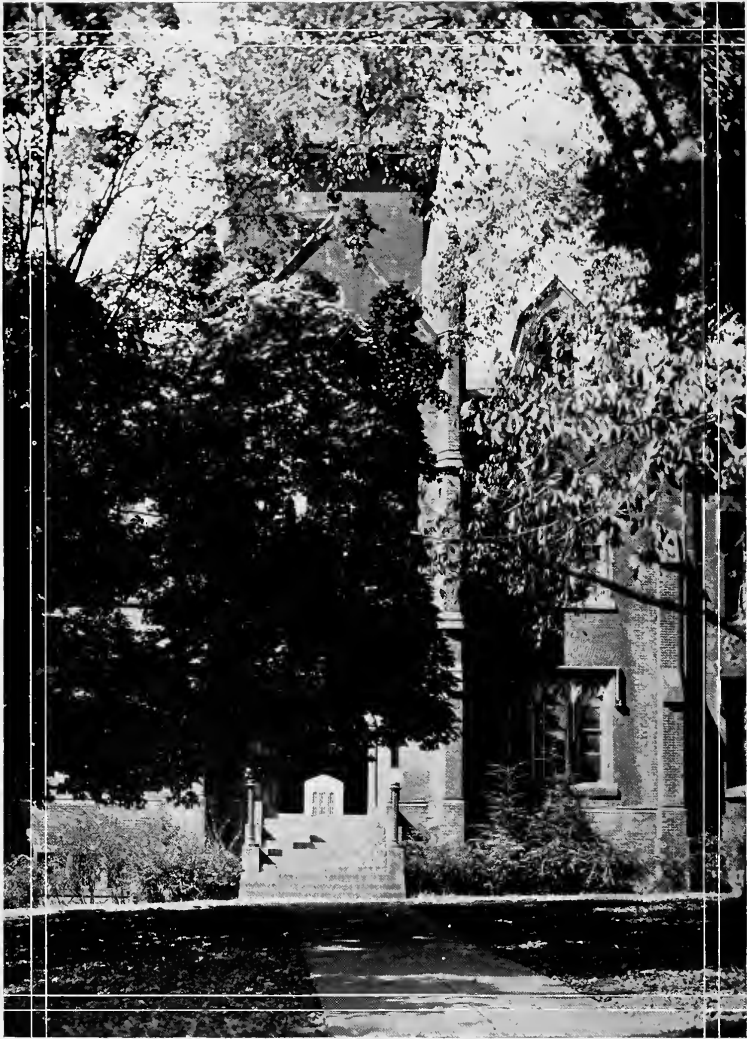



Faculty

"NOT ONLY IS THERE AN ART IN KNOWING A THING, BUT
ALSO A CERTAIN ART IN TEACHING IT."

—*Cicero.*

Officers of Administration

CLOYD GOODNIGHT	<i>President</i>
ALBERT CLINTON WORKMAN	<i>Dean of the College</i>
HARRIETTE PEARL MORRIS	<i>Dean of Women</i>
FORREST H. KIRKPATRICK	<i>Executive Secretary to the President</i>
WILBUR H. CRAMBLET	<i>Treasurer</i>
MILETUS VESPAZIAN DANFORD	<i>Bursar</i>
VELMA FRANCES RODEFER	<i>Registrar</i>
ANNA MARY KEMP	<i>Librarian</i>

Standing Committees of the Faculty

EXECUTIVE			
MR. GOODNIGHT	MR. WORKMAN	MR. LEITCH	
REGISTRATION			
<i>For Freshman</i>			
	MR. WOOLERY	MR. BENNETT	
	MR. MCKINNEY	MR. JOHNSON	
<i>For Upper Classman</i>			
	MR. WORKMAN	MR. COOK	MISS RODEFER
	MR. GREEN	MISS MAHAFFEY	MR. GAY
		MR. LEITCH	
DEGREES AND HONORS			
MR. WORKMAN	MR. WOOLERY		MR. BENNETT
LIBRARY			
MR. LEITCH	MR. WORKMAN	MR. GAY	MR. SALESKI
ATHLETICS			
MR. WEIMER	MR. WOOLERY	MR. CRAMBLET	MR. NUSS
COLLEGE FUNCTIONS			
MISS MAHAFFEY	MR. BENNETT	MR. LATTO	MISS MORRIS
			MISS SCHMALHAUSEN
CATALOG AND SCHEDULE			
MR. GOODNIGHT	MR. WORKMAN		
ORATORY AND DEBATE			
MR. BENNETT	MR. GARRETT	MR. ROBERTS	MR. PERRY
MINISTERIAL EDUCATION			
MR. GREEN	MR. BENNETT		
STUDENT PUBLICATIONS			
MR. WOOLERY	MRS. BOURNE	MR. CRAMBLET	MR. ROBERTS
APPOINTMENTS			
MR. GOODNIGHT	MR. WORKMAN	MR. GREEN	MR. MCKINNEY
SCHOLARSHIPS			
MR. GOODNIGHT	MR. CRAMBLET		
LECTURE COURSE			
MR. MOOS	MRS. BOURNE		
			MR. WEIMER



JEAN CORRODI MOOS, A.M., Mus.D.

Director of Music and Professor of Piano, Pipe Organ and Theory
College of Music, Zurich; Royal Conservatory of Music, Leipzig; A.M., Mus.D.,
Bethany College; Oberlin College; Columbia University. (1897)

ANNA RUTH BOURNE, A.M., AAE, AΦE

Professor of English

King's College, London; Oxford University; A.B., Bethany College; A.M., Columbia
University; University of Poitiers. National Council of Teachers, National Drama
League, Modern Language Association, American Association of University Professors.
(1923)

ALBERT CLINTON WORKMAN, A.M., M.Sc.

Dean of the College and Professor of Chemistry

Ph. B., A. M., Hiram College; M. Sc., Ohio State University; University of Wisconsin
American Association for the Advancement of Science, American Chemical Society, West
Virginia Academy of Science. (1906)

EBENEZER LEE PERRY, A.M.

Professor of Latin

A.B., A.M., Bethany College; Yale University; A.M., Columbia University. American
Classical League, Classical Association of Middle, West, and South, West Virginia Classical
Association. (1908)





PEARL MAHAFFEY, A.M.

Professor of French

A.B., Miami University; University of California; A.M., Columbia University; Graduate Study in France. Modern Language Association, American Association of University Professors. (1908)



FRANK ROY GAY, A.M., Ph.D., ΦBK

Professor of Greek

A.B., A.M., Drake University; University of Virginia; A.M., Ph.D., University of Chicago. American Philological Association, Classical Association of the Middle, West, and South, Association of Doctors of Philosophy of University of Chicago, American Association of University Professors, Phi Beta Kappa. (1910)

HENRY NEWTON MILLER, A.M., TKA

Professor of Religious Education and Sociology

A.B., A.M., Bethany College; Yale University. Religious Education Association. (1914)

WILBUR HAVERFIELD CRAMBLET, A.M., Ph.D.

Treasurer of the College and Professor of Mathematics

A. B., Bethany College; A. M., Ph. D., Yale University. American Association of Mathematics, American Mathematical Society. (1917)





ANDREW LEITCH, A.M., B.D., Ph.D., ΦΚΦ

Professor of Philosophy and Psychology

A. B., A. M., Butler College; B. D., Ph. D., Yale University; Columbia University; University of Chicago. American Association for the Advancement of Science, National Educational Association, West Virginia Academy of Science. (1920)

WILLIAM KIRK WOOLERY, A.M., Ph.D., ΦΓΜ, ΑΦΕ, ΦΚΑ, ΑΑΕ

Professor of American History and Economics

A. B., Bethany College; A. M., University of California; Ph. D., Johns Hopkins University. American Historical Association, Alpha Phi Epsilon. (1921)

BERNAL ROBINSON WEIMER, A.M., Ph.D., ΦΒΚ, ΣΞ

Professor of Biology

A. B., A. M., West Virginia University; Ph. D., University of Chicago. American Association of Zoologists, American Association for the Advancement of Science, West Virginia Academy of Science. (1921)

IRVIN TAYLOR GREEN, A.M., B.D.

Professor of Church History and New Testament

A. B., Transylvania College; A. M., B. D., Bethany College; University of Chicago. (1921)

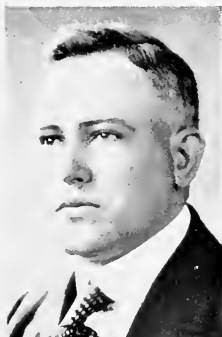



RALPH WINFIELD GARRETT, A.M.

Professor of European History

A. B., Milligan College; A. M., Columbia University; Indiana University. American History Association, Foreign Policy Association. (1921)

ROLLA VERGIL COOK, A.M., ΦΒΚ, ΣΞ, ΦΑΚ

Professor of Physics

A. B., A. M., Indiana University. American Association for the Advancement of Science, Indiana Academy of Science, American Physical Society, American Association of University Professors. (1923)

GERSHON SAMUEL BENNETT, A.M., ΤΚΑ

Professor of Old Testament

A. B., Hiram College; A. M., Columbia University; Union Theological Seminary. (1925)

HENRY THEODORE MCKINNEY, A.M., Ph.D., ΦΑΚ, ΚΜΙ, ΗΓΜ

Professor of Education

A. B., A. M., Ph. D., University of Illinois; University of Chicago. American Association for the Advancement of Science, National Society for the Study of Education, National Society of College Teachers of Education, National Education Association, Department of Superintendence, N. E. A., West Virginia Academy of Science, American Association of University Professors, West Virginia State Teachers Association. (1925)





REINHOLD EUGENE SALESKI, A.M., Ph.D.

Professor of German

A. B., A.M., Harvard University; Ph. D., University of Freiburg. Indogermanische Gesellschaft, Linguistic Society of America, Linguistic Institute Societe de Linguistique de Paris, Modern Language Association, Goethe-Gesellschaft, American Association of University Professors, American Association of Teachers of German, West Virginia Academy of Science. (1926)

RAYMOND WRIGHT JOHNSON, A.M.

Assistant Professor of Chemistry

A. B., A. M., Oberlin College; Princeton University; University of Chicago. American Association for the Advancement of Science, American Chemical Society. (1924)

IRA S. FRANCK, A.M.

Assistant Professor of English

A. B., Bethany College; A. M., University of Virginia. (1928)

E. EPHRAIM ROBERTS, A.M., T.K.A., ΦΚΑ

Associate Professor of English

A. B., Ohio University; A. M., Ohio State University; George Peabody School for Teachers; Pierce School of Dramatics; Stanford University. Association of English Professors, Institute for the Promotion of Public Speaking. (1928)





ANNA MARY KEMP, A.B.

Librarian and Instructor in Library Science

A. B., Bethany College; Chautauqua Library School; Columbia University. American Library Association, West Virginia Library Association. (1922)

HARRIETTE PEARL MORRIS, B.L.

Dean of Women

B. L., Bethany College; University of Southern California. National Association of Deans of Women, West Virginia Association of Deans of Women. (1923)

WILBUR J. SUMPSTINE, B. Sc.

Instructor in Biology and Geology

B. Sc., Bethany College; University of Chicago; University of West Virginia. West Virginia Academy of Science. (1925)

FURMAN LEON NUSS, B.Sc.

Director and Coach of Athletics

B. Sc., Washington and Jefferson. American Physical Education Association. (1925)





VELMA FRANCES RODEFER, A.B.

Registrar and Instructor in French

A. B., Bethany College; West Virginia University; University of Wisconsin. American Association of Collegiate Registrars, West Virginia Educational Association. (1926)

WILLIAM THOMAS LATTO, B.Sc., B.P.E.

Instructor in Physical Education

B. Sc., Bethany College; Columbia University; B. P. E., Springfield College. American Physical Education Association. (1928)

FORREST HUNTER KIRKPATRICK, A.B.

Executive Secretary to the President

A. B., Bethany College; University of Dijon. American Alumni Council, Modern Language Association, American Association of College News Bureau, National Federation of Modern Language Teachers, Progressive Education Association. (1927)

RUTH SCHMALHAUSEN, Ph.B.

Assistant Professor of Home Economics

Ph. B., University of Chicago. West Virginia State Home Economics Association, American Home Economics Association. (1927)

MARGARET JOBES ADDELMAN, B.L.

Hostess at Phillips Hall

B. L., Bethany College. (1925)





The Crusade Continues

THE Bethany College Crusade for \$1,000,000 which was launched in the fall of 1927 still continues although the active Crusade program came to a close during the middle of this college year. During the active months of the Crusade there were nearly fifty great Bethany College banquets held in various churches and hotels over the Bethany area. The challenge of the Church college and the immediate call of Bethany were presented at these gatherings. Thousands of new friends were made for the institution. Nearly five thousand made pledges to the Crusade program.

In the months ahead the Crusade will be continued under the direction of President Goodnight and the treasurer's office. Mr. W. N. Hanson, who is serving Bethany as a financial secretary, will carry forward this part of the work. Collection of the pledges will be made and new pledges will be secured. The Crusade continues!

One of the results of the Crusade is the new Phillips Hall that is now in the process of construction. It will give to Bethany a residence hall for young women that will be without a superior in this section of the country. A new section is being built and when this has been completed the present Phillips Hall will be entirely rebuilt. The finished building will provide accommodations for over a hundred girls. In addition it will become the social and recreational center for young women. A hospital section, attractive parlors, a large recreation hall, guest rooms, and kitchenettes will be some of the features of the completed building.

Bethany must continue to go forward. Her heritage is too worthwhile to forfeit it. Her program of quality will be carried on, hence the Crusade for a better Bethany continues!

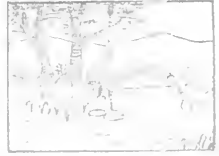
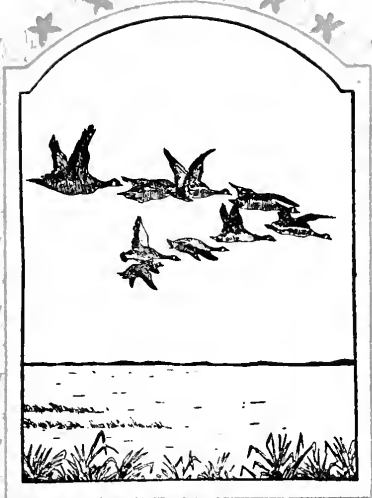
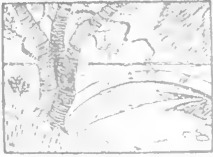

Classes

A decorative vertical element at the bottom of the page, consisting of a central horizontal line with a star in the middle, and a series of stars and floral motifs extending downwards.

Seniors

"KNOWLEDGE IS PROUD THAT HE HAS LEARNED SO MUCH;
WISDOM IS HUMBLE THAT HE KNOWS NO MORE."

—*Cowper.*

The Class of 1929

OFFICERS

ELLSWORTH RICHARDSON*President*
HELEN THOMSON*Vice President*
MARTHA McCORKLE*Secretary-Treasurer*



THOMAS J. ADDELMAN, B.S., *Z T A* Clarksville, Pennsylvania
Chemistry

Football 1, 2, 3, 4; Interfraternity Baseball 3, 4; Class Basketball 3, 4; Interclass Basketball Committee; Interfraternity Baseball 3; Student Board of Deacons 4.

LUCILE M. ALLESHOUSE, A.B., *Z T A* Miami, Florida
French

Y. W. C. A. 1, 2, 3, 4; Cabinet 4; Adelpian Literary Society 1; Collegian Staff 4; French Club 2, 3, 4; Current History Club 3; Homecoming Revue 1, 3; Committee 3; College Movie Committee 4; "Color Line" 4; Who Delt Club 3, 4.

FANNIBELLE ARMSTRONG, B.S., *Z T A* Wheeling, West Virginia
Home Economics

Y. W. C. A. 1, 2, 3, 4; Treble Clef 1; Merry Masquers 2, 3, 4; Home Coming Revue 3; Committee 3; "The Arrival of Kitty" 2; Home Economics Club 2, 4; President 4; University of Pittsburgh.

DORIS MABEL ARNOLD, B.S., *Z T A* New Holland, Ohio
Home Economics

Y. W. C. A. 1, 2, 3, 4; Church Choir; Soloist 1, 2, 3, 4; Lecture Course Committee 4; Home Economics Club 2, 4; Chapel Choir 4; Homecoming Revue 1, 2, 3; French Club 4; Pageant 4.



SARAH MARGARET BEIGHLEY, A.B., *Z T A* Connellsville, Pennsylvania
Chemistry

Y. W. C. A. 1, 2, 3, 4; Adelpian Literary Society 1; Class Basketball 1; Memorial Day Committee 2; French Club 1, 2; Chemistry Laboratory Assistant 2, 3, 4; High School Day Committee 4; Feature Editor of Bethanian 4; Who Delt Club.

EDGAR L. BELL, A.B., *Δ T Δ, T K A* Sanborn, New York
New Testament

Homecoming Revue 2, 3; Commencement Play 2; Social Committee 3; Debating 4; Student Board of Governors 4; Student Board of Deacons 4; Ministerial Association 2, 3, 4; Oratorical Contest 4.

WILLIAM CARL BENTON, A.B., *B K* Worthington, Pennsylvania
History and Political Science

Moo Moo Moo; Class Basketball 3, 4; Interfraternity Baseball 3, 4; Committee 3, 4; History Club 3, 4; Stray Greek Club.

MAURICE R. BETTS, A.B., *Φ K T* Shelby, Ohio
Mathematics

Football Squad 1; Student Council 2; Interfraternity Council 3, 4, President 4; President of Phi Kappa Tau 4.



LARUE Z. BROWN, A.B., *K. I. I. Phi E.* Bloomsburg, Pennsylvania
New Testament

Ministerial Association 1, 2, 3, 4; Adelpian Literary Society 1, 2, 3, 4; Vice-President 3; President 4; Football 1; Debate 1, 2; Forensic Society 2.

MILDRED BOGGESE, A.B., *K. Δ* West Liberty, West Virginia
English

Mid-Semester Party Committee 4, West Liberty Normal School 1, 2.

FRANCES J. BORDEN, A.B., *Z. T. I.* Steubenville, Ohio
Biology

Panhellenic Representative 2, 3, 4; Y. W. C. A. 1, 2, 3, 4; Homecoming Revue 1, 2, 3; Who Delt Club; Chairman of Co-Ed Dinner Committee 3; Assistant in Biology 3.

WALTER D. BROCK, A.B., *I. H. I.* Moundsville, West Virginia
New Testament

Ministerial Association 1, 2, 3, 4



AUSTIN T. COCHRAN, A.B., ΣN Pittsburgh, Pennsylvania
Economics

Baseball 1; Interfraternity Baseball 3, 4; Tennis 2, 4; Interclass Basketball 1, 2, 3, 4; Captain 2, 3; Interfraternity Basketball 1, 4; Collegian Staff 1, 2, 3, 4; Sporting Editor 4; Student Board of Publications 2, 3, 4; Assistant Advertising Manager 2; Advertising Manager 3, 4; Student Board of Deacons; Advertising Manager 4; Current History 3; Orchestra 1; Homecoming Ensemble 4; Chairman of Freshman Day 2; Bethany College News Bureau 2, 3, 4; Moo Moo Moo; Otis Cochran's Tempo Demons; French Club 3; All-fraternity Baseball Team 3.

EMMA G. COOK, A.B., $K \Delta$ Perryopolis, Pennsylvania
History

Y. W. C. A. 1, 2, 3, 4; Adelpian Literary Society 1, 2, 3; History Club 4.

LAURA E. CATHON, A.B., $K \Delta$, $I \Phi E$ Pittsburgh, Pennsylvania
English

Y. W. C. A. 1, 2, 3, 4; Treasurer 2, 3, 4; Adelpian Literary Society 1, 2, 3; Secretary 2; Vice-President 3; Collegian Staff 3, 4; Society Editor 4; Jackson's Mills Representative 2; Eaglesmere Representative 3; "The Challenge of the Cross" 4; "Everyman" 4.

LEONARD T. CONWAY, A.B., $B \Theta H$ Cleveland Heights, Ohio
Economics

Band 2, 3; Orchestra 3, 4; Phandango Club 3; Bison Serenaders 2; Homecoming Revue 3; Baldwin-Wallace College 1.

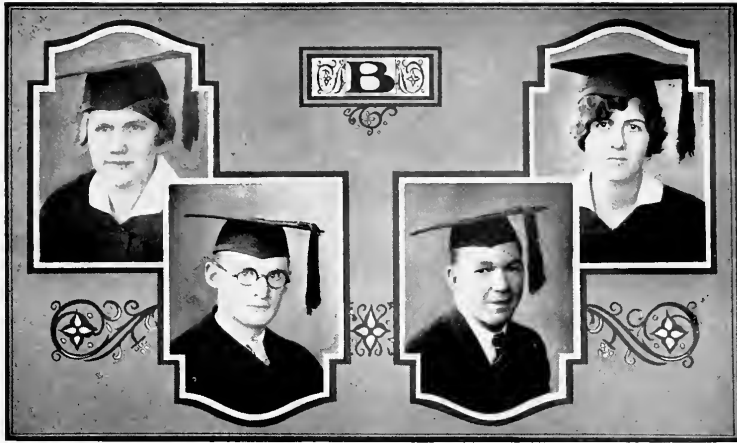

RUTH ANN DYE, A.B., *Z T A* Hundred, West Virginia
Chemistry

Panhellenic 3, 4; President 4; Student Board of Governors 3, 4; Athletic Board of Control; Secretary 4; Y. W. C. A. 1, 2, 3, 4; Cabinet 3, 4; Adelpian Literary Society 1; Woman's Athletic Association 2, 3, 4; Homecoming Play 4; Home Economics Club 2; Chemistry Laboratory Assistant 2, 3, 4; Who Delt Club; President of Zeta Tau Alpha 4.

EDWIN H. ELWELL, JR., A.B., *I H I* Hamburg, New York
History

Track 1, 2; Current History Club 3, 4

ALAN DALE FIERS, A.B., *B Θ II* West Palm Beach, Florida
New Testament

Football 1, 2, 3, 4; Captain 4; Baseball 1, 4; Track 2, 3, 4; Class Basketball 1, 2, 3, 4; Class President 1, 2; Athletic Board of Control 3; Ministerial Association 1, 2, 3, 4; Vice-President 3; President 4; Oratorical Contest 3, 4.

ELIZABETH GILLETTE, A.B., *I Ξ Δ* Bridgeport, Ohio
English

Y. W. C. A. 1, 2, 3, 4; Treble Clef 4; Current History 1, 2, 3, 4; Collegian Staff 3, 4; Home Economic Club 1, 4; Band 1; Homecoming Revue 1, 4.



KATHRYN GILLETTE, A.B., $\Lambda \Xi \Delta$ Bridgeport, Ohio
History

Band 1; Orchestra 1; Home Economics Club 1, 2, 4; Y. W. C. A. 1, 2, 3, 4; Collegian Staff 4; Current History Club 1, 2, 3, 4; Class Basketball 1, 2, 3, 4; Homecoming Revue 3; Commencement Play 1; Panhellenic 3, 4; French Club 2, 3.

ELIZABETH E. GREEN, A.B., $K \Delta$ Owasso, Michigan
English

Student Board of Governors 3, 4; Y. W. C. A. 2, 3, 4, President 4; Treble Clef 1, 2; Panhellenic 2, 3, 4; Merry Masquers 2, 3; French Club 2, 3, 4; Adelpian Literary Society 1, 2; Current History 3, 4; Collegian Staff 2; Student Delegate to Milwaukee Conference and Detroit Conferences; Class Secretary 1; "Challenge of the Cross"; President of Kappa Delta 3, 4.

CARL R. HAMILL, A.B., $B \Theta \Pi$ Wheeling, West Virginia
History

Football 1, 2, 3, 4; Captain 3; Basketball 2, 3; Captain 3; Baseball 1, 2; Interfraternity Baseball 3; Committee 3; Assistant Coach 4; Assistant Physical Education Instructor 4.

GEORGIA GARNET HELMEY, A.B., $\Gamma \chi$ Uniontown, Pennsylvania
English

Adelpian Literary Society 1, 2; Hiking Club 1; French Club 2, 3, 4; Y. W. C. A. 1, 2, 3, 4.



WILLIAM G. KELLY, B Θ Π Sioux Falls, South Dakota

Economics

Student Board of Governors 4; Athletic Board of Control 4; Student Board of Deacons 4; Interfraternity Council 4; Football Manager 3; Collegian Staff 1, 2, 3; Associate Editor 3; Class Basketball 1, 2, 3, 4; Moo Moo Moo; President of Beta Theta Pi 4.

ETHEL K. HOUSTON, A.B., Δ, Α Φ Ε St. Clairsville, Ohio

English

Adelphian Literary Society 1, 2, 3, 4; Alpha Phi Epsilon, President 4; Y. W. C. A. 1, 2, 3; Oratorical Contest 2; Debate 3; Student Social Committee 3, 4; Student Chairman 4; Collegian Staff 1, 3, 4; Library Assistant 2, 3, 4; "Everyman" 4.

ELLEN G. KINSEY, A.B., K Δ Ulrichsville, Ohio

French

Y. W. C. A. 1, 2, 3, 4; Treble Clef 1, 2, 3; Merry Masquers 2, 3; Secretary-Treasurer Class 2; French Club 2, 3, 4; Adelphian Literary Society 1, 2, 3; Homecoming Revue 3.

ARTHUR J. S. MARKLEY, A.B., Α Π Α, Α Φ Ε Washington, Pennsylvania

French

Track 1, 2, 3, 4; Interfraternity Track 1, 2, 3, 4; Basketball 1, 2, 3, 4; Interfraternity Basketball 1, 2; Interfraternity Football 4; Interfraternity Baseball 3, 4; French Club 2, 3, 4; President 3; Adelphian Literary Society 1, 2, 3, 4, President 4; Ministerial Association 1, 2, 3, 4; Student Volunteer 4; Tennis 4; Current History Club 3; Tennis 4.



JOSEPH W. MEHOLIX, A.B., ΣN Steubenville, Ohio
Biology

Mount Union 1, 2, 3.

ELWOOD MORTON MILLER, B.S., $K A, I \Phi E$ Barnesville, Ohio
Biology

Bethanian Staff 3, 4; Editor 4; Assistant Editor 3; Chairman of Student Board of Deacons 4; Biology Laboratory Assistant 3, 4; Adelpian Literary Society 1, 2, 3, President 3; Interfraternity Council 4; Moo Moo Moo; Class Basketball 4; Oratorical Contest 2; Orchestra 1, 2, 3, 4; President Kappa Alpha 4.

WILLIAM R. MORRIS, A.B., $B \Theta H$ Shelby, Ohio
Economics

Football 1, 2, 4; Homecoming Revue 1, 2, 3; Chairman 3; Glee Club 1; Quartette 1, 2, 3, 4; Class Basketball 1, 2, 3, 4; Track 1, 2, 3, 4; Captain 4; Merry Masquers 2, 3; Moo Moo Moo.

HELEN I. McCORKLE, B.S., $K \Delta$ Warren, Ohio
Home Economics

Y. W. C. A. 1, 2, 3, 4; Adelpian Literary Society 1; Home Economics Club 2, 3, 4.



MARTHA M. McCORKLE, A.B., *K Δ, I Φ E* Warren, Ohio
English

Y. W. C. A. 1, 2, 3, 4; Cabinet 3; Secretary 4; Adelpian Literary Society 1, 2; Beth-
 anian Staff 3, 4; Kodak Editor 4; French Club 3, 4; Class Secretary and Treasurer 3, 4;
 Class Basketball 1, 2, 3; "The Challenge of the Cross" 4; "Everyman" 4; Woman's Athletic
 Association 3, 4.

BLANCHE McGEARY, A.B., *K Δ* Butler, Pennsylvania
History

Current History 2, 3; Y. W. C. A. 2, 3; Westminster 1, 2.

CLEO M. MUMPER, B.S., *Γ X* Taylorstown, Pennsylvania
Biology

Adelpian Literary Society 1, 2; Y. W. C. A. 1, 2, 3, 4; Student Board of Governors 3;
 Treble Clef 3, 4; Pan Hellenic 3, 4; Homecoming Revue 3; Committee 3, 4; Biology
 Assistant 3, 4; Current History Club 2, 3.

HUGH G. MUTCHLER, A.B., *B Θ II* Rutland, Ohio
Economics

College Band 1, 2, 3, 4; College Orchestra 1, 2, 3, 4; Bison Serenaders 1, 2, 3; Tennis
 1, 2, 3, 4; Moo Moo Moo 2, 3, 4; Class Basketball 1, 2, 3, 4.

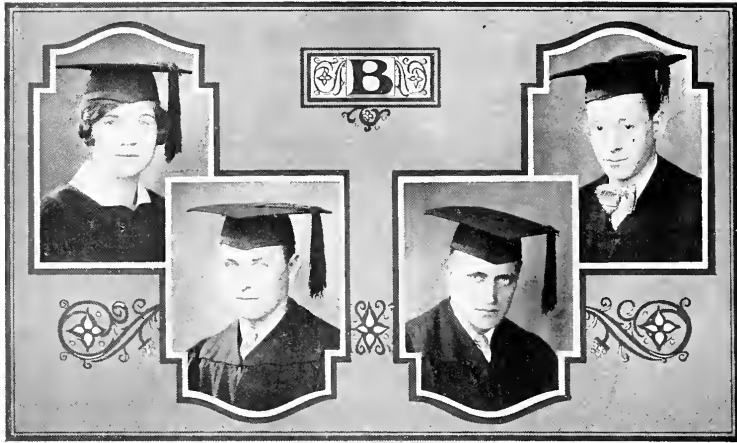

SARAH MIRIAM NETTING, A.B., $\Gamma \Xi \Delta$ Bethany, West Virginia
English

Y. W. C. A. 2, 3, 4; Current History Club; Merry Masquers; Adelpian Literary Society 1, 2; Class Secretary 1, 2.

GEORGE T. PHELPS, B.S., $\Phi K T$ New Castle, Pennsylvania
Chemistry

Moo Moo Moo; Interfraternity Council 2; Class Basketball 1, 2, 3, 4; Class Vice-President 1; Track 1, 2; Football Squad 1, 2.

ROY O. PRICE, A.B., $B \Theta \Pi$ Shelby, Ohio
Economics

Baseball 1; Football 1, 2, 3, 4; Current History Club 2, 3, 4; Class Basketball 2, 3, 4; Intra Mural Basketball 2, 3, 4.

MARK R. REIGARD, A.B., $\Gamma \Pi \Gamma$ McKeesport, Pennsylvania
History

Student Board of Publications 2; Assistant Circulation Manager 3; Circulation Manager 4; Current History Club 2, 3, 4; Assistant Football Manager 3, Manager 4.



ELLSWORTH L. RICHARDSON, A.B., ΣN New Haven, Connecticut
English

Class President 3, 4; Student Board of Governors 3; Homecoming Play 4; President of Sigma Nu 3; Moo Moo Moo; Interfraternity Council 3.

THELMA E. SMITH, A.B., ΓX Wheeling, West Virginia
Latin

Treble Clef Club 1, 3, 4; Current History Club 3, 4; Homecoming Revue 2; Y. W. C. A. 1, 2, 3, 4; Commencement Program Committee 4.

VERA SOMERS, A.B., ΓX Fremont, Michigan
History

Western State Teacher's College 1, 2; Treble Clef Club 3, 4; Church Choir 3, 4; Current History Club 3, 4; Student Board of Governors 4; Y. W. C. A. 3, 4, Cabinet 4.

W. ARTHUR RUSH, A.B., $\Phi K T$ Hanoverton, Ohio
Biology

Football Squad 1, 2, 4; Track 1, 3; Basketball 1, 2, 3, 4; Athletic Board of Control 4; Baseball Committee 4; Homecoming Revue 3; Committee 3; Minstrel 4; Chapel Debate; Moo Moo Moo; Merry Masquers; President of Cochran Hall Senate 2.



DWIGHT E. STEVENSON, A.B., $\Phi K T, T K A, I \Phi E$ Canton, Illinois
New Testament

Vice President Class 3; Debate Team 1, 2, 3, 4; Oratorical Contest 2; Winner 3;
 Student Board of Publications, Business Manager 1, 2, 3, 4; Student Council 1; Ministerial
 Association 1, 2, 3, 4; Adelpian Literary Society 1, 2, 3; Homecoming Committee 3.

J. RIST STIMMEL, A.B., $\Phi K T$ Connellsville, Pennsylvania
Economics

Student Board of Governors 3; Chapel Committee 3; Interfraternity Council 3, 4;
 Homecoming Committee 3; Moo Moo Moo; Student Board of Deacons 4; Sports Editor
 of Bethanian 4.

ALICE LEE SWIGER, A.B., ΓX West Union, West Virginia
Home Economics

Y. W. C. A. 1, 2, 3, 4; Cabinet 4; Home Economics Club 1, 2, 4; Current History
 Club 2; Adelpian Literary Society 1, 2; West Virginia University 3.

RAYMOND C. THOMAS, A.B., $A \Pi J$ Buffalo, New York
Mathematics

Track 1, 2, 3, 4; Student Board of Governors 3, 4; French Club 2, 3; Track Manager
 4; Student Board of Deacons 4; Deacon of Church 3, 4; President of Alpha Pi Alpha
 3, 4; Homecoming Committee 3; Cheer Leader 3, 4; Moo Moo Moo, President 4; Current
 History Club 3; Fraternity Basketball 2; Chairman of Student Crusade Committee 2.

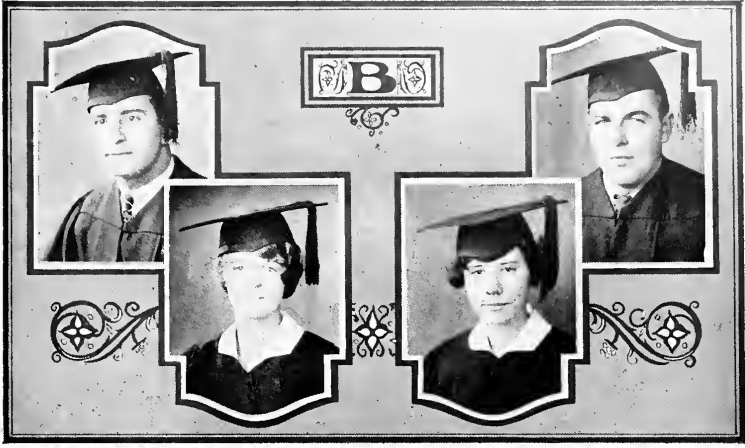

IRVING ALBERT TITTLER, B.S., Brooklyn, New York
Biology

New York University 1, 2; Interfraternity Baseball 3; French Club 3, 4; Assistant in Zoology 4; Minstrel Show 4.

HELEN THOMSON, A.B., K Δ Lorain, Ohio
French

Class Vice-President 4; Merry Masquers 1, 2, 3; Class Basketball 1, 2, 3, 4; Y. W. C. A. 1; Homecoming Revue 1, 2, 3; President Woman's Athletic Association 3; Adelphian Literary Society 1; French Club 4;

SARA A. THOMAS, A.B., Γ X Chester, West Virginia
English

Y. W. C. A. 1, 2, 3, 4; Adelphian Literary Society 1; Class Basketball 1, 2, 3, 4; Woman's Athletic Association 3, 4.

JACK T. D. TINSON, B.S., Σ N Follansbee, West Virginia
Biology

Adrian College 1; Football 1, 2, 3; Basketball 1, 2, 3; Captain 3; Assistant Coach 4; Swimming Instructor 3; Interfraternity Basketball 1, 2; Interfraternity Track 1, 2, 3; Interfraternity Baseball 3, 4.



FLOYD H. YOCUM, A.B., ΣN Steubenville, Ohio
Chemistry

Collegian 1, 2; Assistant Manager Baseball 1; Movie Committee 4; French Club 3; Current History 3; Bethanian Staff 3, 4; Art Editor 4; Interfraternity Council 4; Student Board of Governors 4.

HELEN L. ULRICH, B.S., $A \Xi \Delta$ Wheeling, West Virginia
Chemistry

Treble Clef 1, 3; Orchestra 1, 3, 4; Y. W. C. A. 1, 2, 3, 4; Cabinet 3, 4; Woman's Athletic Association 2, 3, 4; Class Basketball 1, 2, 3, 4; Captain 3; Chairman Class Social Committee 4; Pep Committee 3; Pep Girls 3, 4; French Club 2, 4; Student Board of Governors 4; Homecoming Committee 2, 3; Merry Masquers 3; Commencement Play 1, 2; Collegian Staff 2, 3; Bethanian Staff 4; Girls String Orchestra 3; Chairman of Student Crusade Publicity Committee 3; Junior-Senior Banquet Committee 3.

VIRGINIA ELIZABETH VODREY, A.B., $A \Xi \Delta$ East Liverpool, Ohio
History

Y. W. C. A. 1, 2, 3, 4; Current History Club 1, 2, 3, 4; French Club 1, 2; Collegian Staff 4.

THOMAS B. WALKER, A.B., $A \Pi A$ Cedarville, New Jersey
New Testament

Glee Club 1; Ministerial Association 2, 3, 4; Debate 1; Orion Literary Club 1; Y. M. C. A. 1.

Juniors

"TEACH US TO NUMBER OUR DAYS, THAT WE MAY APPLY
OUR HEARTS UNTO WISDOM."

—*Psalms XC:12.*

The Class of 1930

OFFICERS

ENNIS BAILEY*President*
JOHN GRAHAM*Vice President*
ROSALIE STUTZMAN*Secretary*

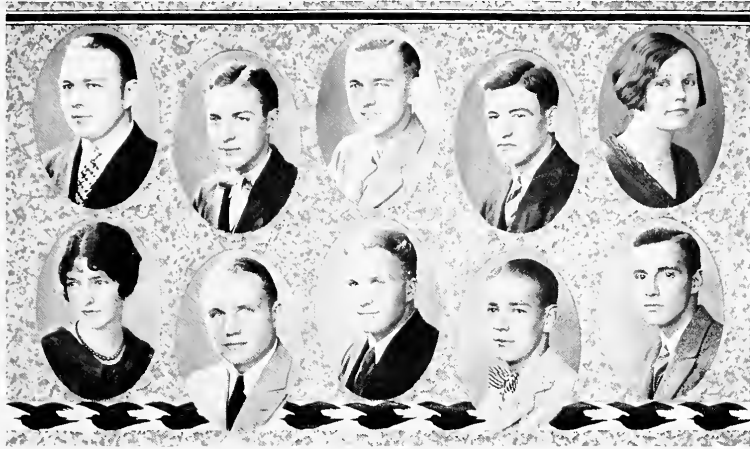

NORMAN ALLEN
*Life is not so short, but
 there is always time for
 kindness*

ENNIS BAILEY
 ΣΝ
A man of mark

LUCILE BALL
 ΖΤΑ
Grace was in all her steps.

PAUL AROW
 ΣΝ
*And surely the Eternal
 Master found his talent well
 employed.*

KENNETH BAKER
 ΚΑ
*He reminded me of one of
 that noble race of Greece,
 so strong and proud was he.*

ANNE BARNETT
 ΖΤΑ
*Soft peace she brings
 whenever she arrives.*

ALTON BEHM
 ΦΚΤ
*An honest man's the no-
 blest work of God.*

HUBER BURKE
 ΣΝ
*Youth, free of grace,
 force, fascination.*

ELTON BEHM
 ΦΚΤ
*He is truly great that is
 little in himself,
 And that maketh no ac-
 count of honors*

GEORGE BRITTAIN
 ΒΘΠ
*Here am I, from care I'm
 free, why aren't they all
 contented like me?*



ALDEN CONGRAVE
True as steel.

MARGARET CUNNINGHAM
ΓΧ
*Tall and comely, with
nobleness of soul.*

LA VAUGHN DENNISON
ΑΞΔ
*She with all the charm of
a woman.*

FRANCES COOPER
ΑΞΔ
*Charm strikes the eye and
merit wins the soul.*

BALLARD DAMSCHRODER
ΑΗΑ
*His fame was great in all
the land.*

ORIN DICE
ΒΘΗ
*An affable and courteous
gentleman.*

HUGH ERSKINE
ΣΝ
*He hath a daily beauty
in his life.*

EDGAR FREEHLING
ΣΝ
*Men of few words are the
best men.*

FRANK DOLE
ΑΗΑ
*Quiet, but with silence
expressive.*

WALTER EVAN'S
ΦΚΤ
*Youth is to live, to be, to
do.*



LONNIE FURBAY
ΣΝ

A lion among ladies.

JOHN GRAHAM
ΚΑ

A moral, sensible, and well-bred man.

IRVIN GREEN
ΑΙΑ

Cheered up himself with ends of verse and sayings of philosophy.

JOHN GOODNIGHT
ΒΘΠ

A right worthy young man, and one most fit to welcome.

EDWARD GREEN
ΦΚΤ

Nothing great was ever achieved without enthusiasm.

AMELIA HALL
ΑΞΑ

Born for success, she seemed.

JAMES HARRIS
ΑΙΑ

Blessed with temper whose uncloudy ray can make tomorrow as cheerful as today.

DONALD HERVEY
ΣΝ

A chief of a thousand for graces.

JACK HAMILL
ΒΘΠ

He has a plentiful supply of wit.

KATHERINE HELPHREY
ΖΤΑ

A heart ever new; to all always open; to all always true.



EDNA HILLING
ΓΧ

*She found her wit as useful
as her beauty.*

JAMES IMEL
ΒΘΗ

*A merry heart goes all
the day.*

DEANE LOVELAND
ΚΑ

*Stately and tall — he
moves fast.*

HOWARD HÖRNER
ΑΙΛ

*Wise to resolve and pa-
tient to perform.*

CLARENCE LOEB

*Knowledge alone is the
being of nature.*

CARL LUND
ΣΝ

*He only is a well made
man who has a good de-
termination.*

ROMAYNE MILLER

*O Woman! thou wert fash-
ioned to beguile;
So have all sages said, all
poets sung.*

EDGAR McDONALD
ΚΑ

*His was to preach Chris-
tianity.*

HELEN MILLER
ΑΞΑ

*A cheerful temper, knowl-
edge delightful, and wit
good natured.*

HARRIETTE MUMFEE
ΓΧ

*Good sense which only is a
gift of Heaven,
And though no science,
fairly worth the seven.*



ELIZABETH NEILLEY
KA

*Great thoughts, like great
deeds, need no triumph.*

VIRGINIA PILCHARD
ZTA

*She opened her mouth
with wisdom.*

MARTHA QUINLAN
KA

*One whose dark eyes rain
influence.*

ROBERT NETTING
BΘH

*There is character in thy
life.*

MARTHA QUICK

*So mild, so patient, peace-
ful, pure.*

JOSE RODRIGUEZ

*Full happy was he and
wanting little.*

IRA SAYRE
KA

*As proper a man as one
shall see in a summer's day.*

MANAHIEM SIDGEL

*Deep seated in intelli-
gence.*

ROBERT ROE
KA

*I would have you call to
mind the strength of the an-
cient giants.*

CLAIRE SCHLEY
AΞΔ

A winning smile and true

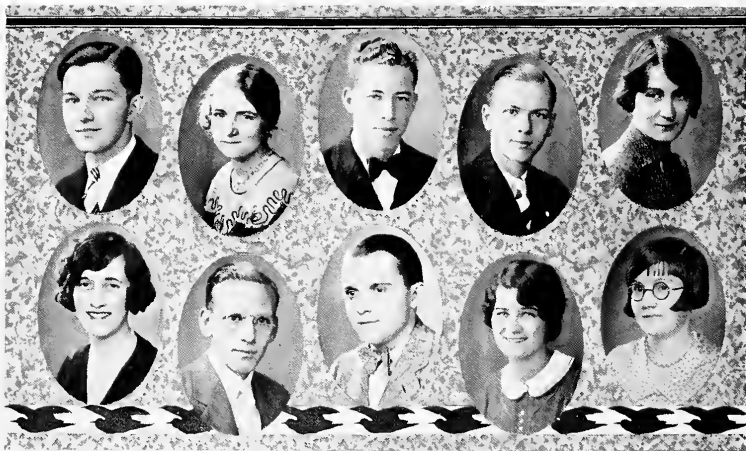

CLARENCE SCHNARS
KA

*He from whose lips per-
suaſion flows.*

ROBERT J. THOMPSON
BΘII

*Worthy courage, humor,
theſe indeed your ſuſten-
ance and birthright are.*

DOROTHY BELLE VAN TRESS
KA

*'Tis well to be merry and
wiſe.*

ROSALIE STUTZMAN
ZTA

*Silence that ſpoke and
eloquence of eyes.*

KENNETH TITUS
BΘII

His wit ſhines.

EVABELLE VIETS
KA

*A face with gladneſs
overspread.*

NELSON WARD
ΦKT

*The merriest of the merry
crowd.*

CAROLYN WATKINS

*Thy modeſty's a candle
to thy merit.*

PAUL WADDELL

*No legacy is ſo rich as
honesty.*

MARGARET WASHINGTON
ZTA

*A woman's ſtrength is
moſt potent when robed in
gentleſſe.*

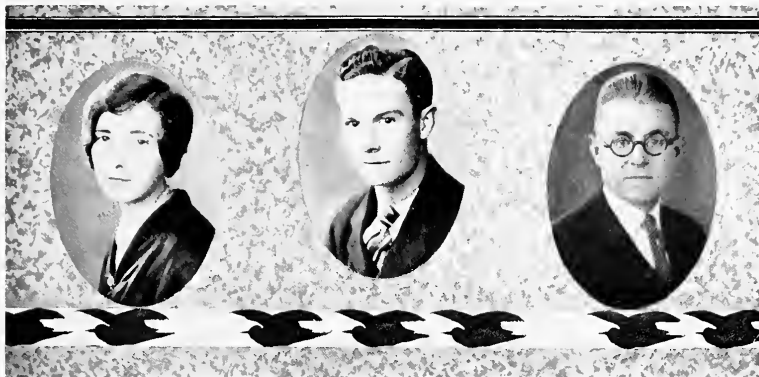

PAULINEBELLE WYSS
ΑΞΑ
The essence of good will.

EWING WORKMAN
ΒΘΠ
*A right merrie laddie, that
I trow.*

W. A. YOUNG
*Sincere is he, and his la-
bors taught by wisdom.*

MARIAN LATIMER
ΚΔ
*To watch the language of
your eyes.*





Sophomores

"THE MORE WE STUDY THE MORE WE DISCOVER OUR IGNORANCE."

—*Shelley.*

The Class of 1931

OFFICERS

HARRY BUSTON*President*
MALCOLM RUSH*Vice President*
DOROTHY CORNWELL*Secretary*



Sophomore Class

ALLEN, MARGARET	Wellsburg, W. Va.
ARNOLD, MARGUERITE	Pittsburgh, Pa.
ASH, HERBERT	Sistersville, W. Va.
BEHNKE, ROBERT	Follansbee, W. Va.
BELT, ELIZABETH	Bellaire, Ohio
BIELEFELD, HELEN	Mill Hall, Pa.
BRANDON, BETTY	New Cumberland, W. Va.
CARLISLE, PAUL	Utica, Ohio
CARSON, THOMAS	Pittsburgh, Pa.
CLEVELAND, CROMWELL	Paris, Kentucky
CORNWALL, DOROTHY	Wheeling, W. Va.
CULT, RUTH	Steubenville, Ohio
DAILEY, THOMAS	Follansbee, W. Va.
DARR, RICHARD	Somerset, Pa.
DARSIE, VIRGINIA	Cynthiana, Ky.
DICE, GEORGE	Pittsburgh, Pa.
EPPLING, EARL	Montgomery, W. Va.
ERSKINE, WILLIAM	Osaka, Japan
ESPEY, KERMIT	Uniontown, Pa.
HARRIS, RICHARD	Steubenville, Ohio
HOCH, ROBERT	Bellaire, Ohio
HARSH, WALTER	Salem, Ohio
HARTLEY, ROBERT	Hollidays Cove, W. Va.
HEDDON, STANTON	Fairhope, Alabama
HENDERSON, GLENN	Sistersville, W. Va.
HERBSTER, GRACE	Pittsburgh, Pa.
HOBBS, JEAN	East Liverpool, Ohio
FORTUNE, WALTER	Edgewood, Pa.



Sophomore Class

HODGSON, RONALD	Kenmore, N. Y.
IRVIN, MURIEL	Big Run, Pa.
JEFFREYS, ALBERTA	Trinidad, Colorado
JENKINS, WAYNE	Wilmington, Ohio
JOHNSON, EVELYN	Cleveland, Ohio
JOHNSTON, ELDRED	Cleveland, Ohio
JULIER, ALLEN	New York, N. Y.
KASARDA, MICHAEL	Follansbee, W. Va.
KEARNS, MICHAEL	Connellsville, Pa.
LATTO, JOHN	Urichsville, Ohio
LAUGHREY, MARGARET	Scottdale, Pa.
MADDEN GRACE	Cincinnati, Ohio
MASSENGILL, ALLEN	Halls, Tennessee
MATHEWS, OLIVER	Woodruff, W. Va.
MILLER, ANNA	Bethany, W. Va.
MONROE, HERALD	Bethany, W. Va.
MORRIS, JOHN	Wheeling, W. Va.
MYERS, FREDA	Washington, Pa.
MCCLEARY, SAMUEL	Braddock, Pa.
MCGEARY, MELISSA	New Castle, Pa.
MCQUOWN, JAMES	West Alexander, Pa.
NEELY, WILMA	Madison, Conn.
NELSON, ARTHUR	Springfield, Mass.
ORLANDO, JOSEPHINE	Marianna, Pa.
OWEN, EARLE	Orleans, Indiana
OWENS, BARBARA	Bethany, W. Va.
PEHONSKY, EMIL	Weirton, W. Va.
PORTER, MARY	New Cumberland, W. Va.

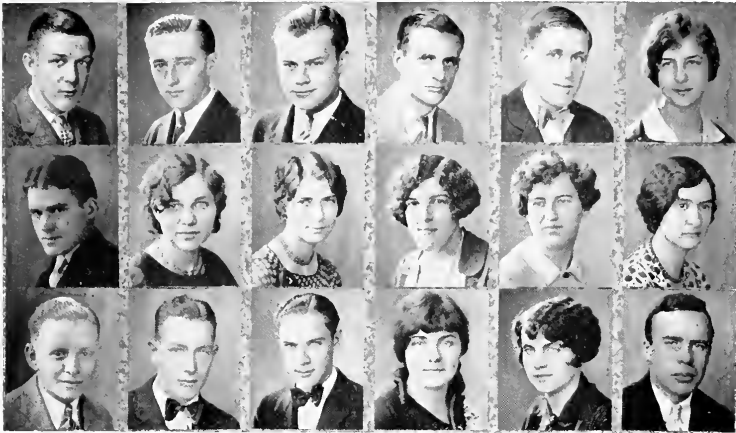

Sophomore Class

PRICE, FRED	Holidays Cove, W. Va.
RODMAN, ROBERT	New York, N. Y.
ROGERS, FRANK	Chicago, Illinois
ROSE, CHARLES	Middlebourne, W. Va.
RUSH, MALCOLM	Hanoverton, Ohio
SHACKELFORD, DOROTHY	Bellaire, Ohio
SIGWALT, JOHN	Republic, Pa.
SIMPSON, BLANCHE	Stuebenville, Ohio
SMITH, SARA	Follanshee, W. Va.
STANTON, MABEL	Confluence, Pa.
STARN, PAULINE	Wooster, Ohio
STEINDORF, ELEANOR	Wheeling, W. Va.
STIMMEL, HENRY	Connellsville, Pa.
TELFAIR, PEYTON	Wilmington, Ohio
VAUGHN, CECIL	Wooster, Ohio
VAUGHN, KATHERINE	Wooster, Ohio
WOLF, FLORENCE	Warren, Ohio
YAW, CLARENCE	Connellsville, Pa.
APLEGATE, FRED	Pittsburgh, Pa.
BARBER, W. D.	Bethany, W. Va.
BERGNER, PHILLIP	Cleveland, Ohio
BRAMHALL, FRANK	Rayland, Ohio
BUNN, RALPH	Tazewell, W. Va.
BURWELL, GEORGE	Pitcairn, Pa.
BUSTON, HARRY	Avalon, Pa.
DETMAN, HAROLD	Bethany, W. Va.
NEWELL, GEORGE	Mineral Ridge, Ohio
MRS. SYLVIA ROSSER	Wheeling, W. Va.
TOLSON, WAYNE	East Liverpool, Ohio





Freshmen

"UNTO EVERY ONE THAT HATH SHALL BE GIVEN, AND HE
SHALL HAVE ABUNDANCE....."

Mark XXV:34

Freshman Class Roll

ABBY, HUGO
AMMERMAN, KOHLER
ARMAN, MILDRED
BAILEY, ROBERT
BAIR, JANE
BAKER, GLADYS
BARCLAY, JUDSON
BAXTER, JOHN
BERRYMAN, JOHN
BOGUSKY, JOHN
BOOTHMAN, MELBA
BROCK, MRS. W. D.
BRENNAN, JAMES
BURKEY, RALPH
BURNS, JOHN
BUTTERMORE, RALPH
CARROLL, SARA
CHAMBERS, FLOYD
CHANTLER, ROBERTA
CLINGAN, THOMAS
COPE, MARJORIE
CORLEY, ROBERT
DALLAS, DONALD
DODGE, DOROTHY
DONOVAN, RICHARD
DUPKE, EMIL
ELLIOTT, HAZEL
EVANS, PHOEBE MARIE
FAULK, NORMAN
FEW, EVELYN
FISHER, CARROLL
FRANCY, JACK
GIBSON, NEVA
GIBSON, WILLIAM
GREEN, MARIAN
GRYNAVISKI, EDWARD
HENDERSHOT, WILLIAM
HIRST, MENDEL
HOBBS, MILDRED
HOBENSACK, PAUL
HOUSTON, ARTHUR
HUDDLESTON, EDNA
HUBNELL, WILLIAM
HUFFORD, DAVID
HUFFORD, ESSIE
HOUSTON, DONALD
JOHNSTON, RUSSELL
KAMPHER, JANET
LACKEY, GUY
LARAMIE, IOU RENE
LAUTNER, AILEE
LEWIS, RUSSELL
MAILEY, MARGARET
MARIETTA, VAN
MAURER, ROBERT
MILLER, EDWARD
MILLER, MIRIAM
MOSTOLLER, BARBARA
MYERS, CHARLES
MYERS, IRENE
MCLELLAND, ROBERT
MCCONN, EDWARD
MCCONNELL, CARTER
MCCOTTER, ALBERTA
MCDONALD, LESLIE
MCELWEE, URAL
MCVEIGH, SAMUEL
NEUENSCHWANDER, ROBERT
OWEN, DIMPLE BELLE
PARKS, CLIFFORD
PATTERSON, HAZEL
PATTON, EMMA
PHILLIPS, OLIN
POLLOCK, ALEX
PRUITT, FORREST
RALSTON, RUTH
RONALD, JAMES
SALA, JAMES
SCHAR, CHARLES
SCHAEFER, ORLEN
SCHROCK, EDWARD
SHANK, PAUL
SMITH, LEONARD
SMITH, PAUL
STEWART, CHARLES LEROY
SWEET, DALE
TRADER, WILLIAM
TURNER, RUTH
UNDERWOOD, CAROLYN
WALKER, LESTER
WEINGARTNER, LAWRENCE
WHEELDON, ROBERT
WICAL, NOEL
WILLIAMS, BEATRICE
WISE, HELEN
WOODS, CHARLES
WOODBURY, RICHARD
WYLE, JOHN
YOCUM, CYRUS
YOHST, EUGENE
ZIMMERMAN, WILMA



The Class of 1932

OFFICERS

NOEL WICAL*President*
EDWARD SCHROCK*Vice President*
MARIAN GREEN*Secretary*



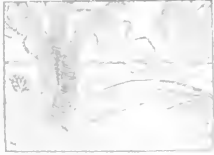

Activities



Student Board of Governors

OFFICERS

ELTON BEHM *President*
 WILLIAM KELLY *Vice-President*
 ANN BARNETT *Secretary*

MEMBERS

ELIZABETH GREEN	RUTH DYE	VERA SOMERS
HELEN ULRICH	RAY THOMAS	CLARENCE SCHNARS
WILMA NEELY	FLOYD YOCUM	ELTON BEHM
EDGAR BELL		WILLIAM KELLY

Although the Student Board has no ultimate jurisdiction in matters of administration, through it the sentiment of the student body may be expressed, and an earnest attempt toward obtaining real co-operation between executives and students can be furthered. The place of this body in the life of the college, though evinced in different intensities at different times, is quite real and worthy.

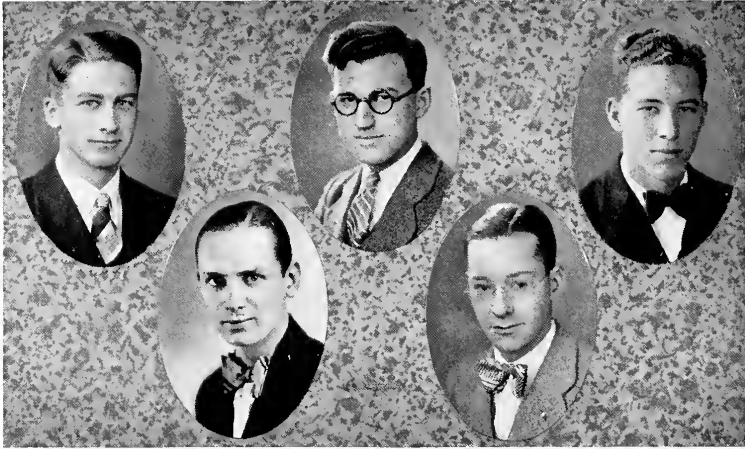

Student Board of Publication

In carrying on its work throughout the past four years the Student Board of Publications has had a two-fold task; that of producing a suitable type of **Collegian** and **Bethanian**, and that of paying off the rather large debt incurred by former boards. The administration of this program has been made possible through the careful budgeting of finances, the good patience of staffs of both publications, and the co-operative spirit of Bethany students.

Four years ago this debt assumed the amazing proportions of approximately \$2,700. Within the next two years this figure was cut to \$1,368.57. During the 1927-8 term it was reduced to \$397.55. At the close of this year the debt will have been cleared, and the future work of the Board will not be hampered by the nemesis of past obligations.

PERSONNEL

E. MORTON MILLER	<i>Editor, Bethanian</i>
ROBERT J. THOMPSON	<i>Editor, Collegian</i>
DWIGHT E. STEVENSON	<i>Business Manager</i>
MARK REIGARD	<i>Circulation</i>
AUSTIN T. COCHRAN	<i>Advertising</i>

Alumni
Welcome
Home

The Bethany Collegian

Home
Coming
Issue



Robert Netting

Fraternity Ratings Are Announced

ALPHA KAPPA LEADS
IN FRATERNITY RATING
... OF LEADS NATIONAL
... FOR THIRTY CON
... YEARS ...

The rating of the fraternities
... of the year ...



R.J. Thompson
EDITOR



ORMITORY



Thomas Dailey



Laura Cathon

BRAN BRIDGE
The members of Beta Sigma Phi
... of Bethany ...



Helen Ulrich



Ethel Houston



E. Gillette



Anne Barnett



William Kelly



Elizabeth Vodecy



L. Alleshouse

The Collegian

Laboring under the natural handicaps offered to a newspaper in this locality, *The Collegian* of 1929 has acquitted itself favorably. Much credit is due its editor, Robert J. Thompson, who determined to make progress in the items of delivery and news value, and has solicited the aid of his able staff to this end.

STAFF

ROBERT J. THOMPSON <i>Editor-in-chief</i>	OTTIE COCHRAN <i>Sports Editor</i>
ROBERT J. NETTING <i>Associate Editor</i>	F. H. KIRKPATRICK <i>Columnist</i>
TOM DAILEY <i>News Editor</i>	LAURA CATHON <i>Society Editor</i>
ANNE BARNETT <i>Contributing Editor</i>	

SENIOR REPORTERS

ELIZABETH GILLETTE
HELEN ULRICH
LUCILE ALLESHOUSE

WILLIAM KELLY
ETHEL HOUSTON
ELIZABETH VOBREY

The Bethonian

VOLUME XXVIII

THE annual publication, *The Bethonian*, is an attempt to record as completely as possible the personnel and activities of Bethany College.

This volume, compiled by members of the Senior class with Junior assistants, and financed by the Student Board of Publications, has endeavored to register the events of the year chiefly by picturing the groups concerned. It has likewise interspersed among its pages as many local decorative suggestions as resources have permitted, in order that the reader may recall to mind a bit of the natural and traditional color associated with Bethany.

EDITORS

E. MORTON MILLER <i>Editor-in-chief</i>	FLOYD YOCUM <i>Art Editor</i>
DWIGHT E. STEVENSON <i>Business Manager</i>	HELEN ULRICH <i>Organization Editor</i>
IRA C. SAYRE <i>First Associate Editor</i>	MARGARET BEIGHLEY <i>Feature Editor</i>
HELEN MILLER <i>Second Associate Editor</i>	J. RIST STUMMEL <i>Athletic Editor</i>
MARTHA McCORKLE <i>Kodak Editor</i>	

ASSISTANT EDITORS

CLAIRE SCHLEY <i>Organizations</i>	ED. GREEN, ELDRED JOHNSTON <i>Athletics</i>
ROSALIE STUTZMAN <i>Feature</i>	JOHN T. GOODNIGHT <i>Kodak</i>

ALUMNUS ARTIST

RALPH WHITEHEAD

Recognition is given to the efforts of many who have aided the staff in their work. Worthy mention is made of the following: Mr. M. V. Danford, Cleo Mumper, Herald Monroe, Edward Schrock, F. H. Kirkpatrick, Robert Netting, William Trader.

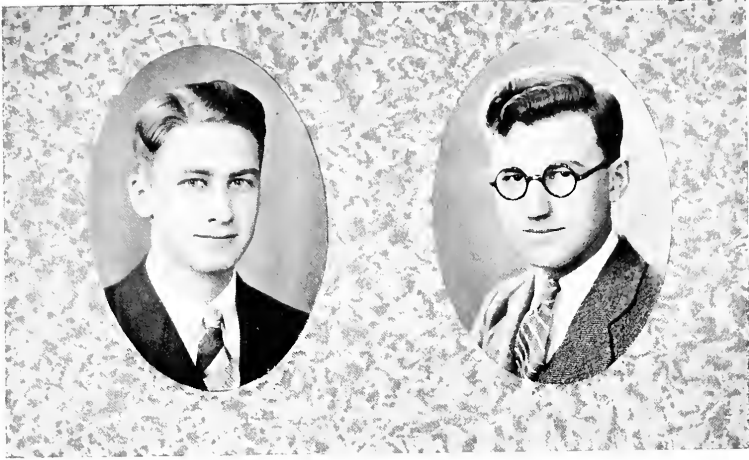

Bethanian Staff



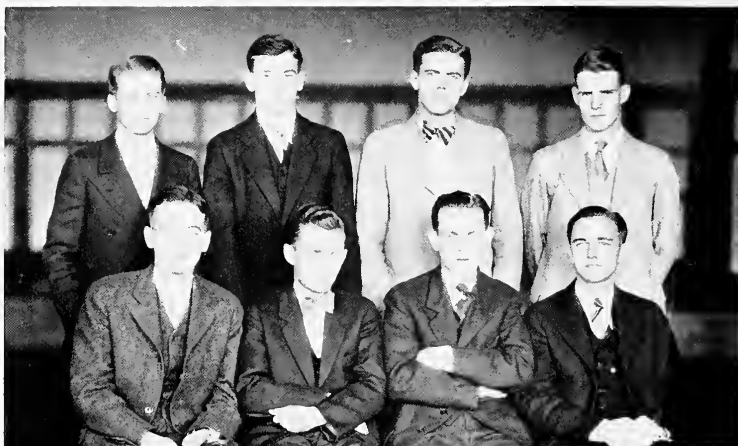

Interfraternity Council

OFFICERS

MAURICE BETTS *President*
 ENNIS BAILEY *Vice-President*
 WILLIAM MORRIS *Secretary and Treasurer*

MEMBERS

WILLIAM KELLY } WILLIAM MORRIS }	{ . <i>Beta Theta Pi</i>	ENNIS BAILEY } FLOYD YOCUM }	{ <i>Sigma Nu</i>
MORTON MILLER } KENNETH BAKER }	{ .. <i>Kappa Alpha</i>	RIST STIMMEL } MAURICE BETTS }	{ . <i>Phi Kappa Tau</i>

Organized for the purpose of unifying and progressively directing the energies of the national fraternities on the campus, this group seeks to suggest procedure in situations which concern the fraternities as a whole. At intervals during the year the council sponsors smokers which are open to all men of the college.



Woman's Pan-Hellenic Association

The Pan-Hellenic Council has as its purpose the establishment of friendly relations and the promotion of a cooperative spirit among the sororities of the campus.

OFFICERS

RUTH DYE	<i>President</i>
MARTHA QUINLIN	<i>Secretary</i>
KATHRYN GILLETTE	<i>Treasurer</i>

MEMBERS

HELEN MILLER	<i>Alpha Xi Delta</i>
LA VAUGHN DENNISON	<i>Alpha Xi Delta</i>
KATHRYN GILLETTE	<i>Alpha Xi Delta</i>
ANN BARNETT	<i>Zeta Tau Alpha</i>
RUTH DYE	<i>Zeta Tau Alpha</i>
FRANCES BORDEN	<i>Zeta Tau Alpha</i>
ELIZABETH GREEN	<i>Kappa Delta</i>
DOROTHY CORNWELL	<i>Kappa Delta</i>
MARTHA QUINLIN	<i>Kappa Delta</i>
CLEO MUMPER	<i>Gamma Chi</i>
MARGARET LAUGHREY	<i>Gamma Chi</i>
MARGARET CUNNINGHAM	<i>Gamma Chi</i>



College Orchestra

Director—
DR. B. R. WEIMER

First Violin—

WILLIAM PILCHARD
WILLIAM HENDERSHOT
PHOEBE M. EVANS
HELEN ULRICH
VIRGINIA DARSIE
PAUL CARLISLE
DALE SWEET

Second Violin—

MURIEL IRVIN
EMILY GREEN
MORTON MILLER
ROSALIE STUTZMAN
ELEANOR STEINDORF

Viola—

ALDEN CONGRAVE
NORMAN FAULK

Banjo—

LEONARD CONWAY

Cello—

PAUL WADDELL
WILMA SUMPSTINE
MARGARET WASHINGTON

Flute and Oboe—

IRVIN GREEN

Clarinets—

NOEL WICAL
EWING WORKMAN

Bassoon—

JOHN GRAHAM

Bass—

ALTON BEHM

Piano—

GRACE HERDSTER
CROMWELL CLEVELAND

Saxophones—

MENDEL HIRST
JOHN BAXTER

Cornets—

HUGH MUTCHLER
PAUL SMITH
EUGENE YOHST

Trumpbones—

WILBUR SUMPSTINE
WILLIAM GIBSON

Horns—

PHILIP BERGNER
EARL OWEN

Drums and Tympanics—

PAUL AROW

Reader—

ALBERTA JEFFRIES



College Band

Cornet—

HUGH MUTCHLER
PAUL SMITH
PHILIP BERGNER
ROBERT HOCH
GEORGE BIELEFIELD
EUGENE YOIST
VIRGINIA PILCHARD

Horns—

EARL OWEN
HOWARD HORNER
JAMES SALA

Baritones—

PHOEBE MARIE EVANS
PAUL WADDELL

Trombones—

W. J. SUMPSTINE
WILLIAM GIBSON
ARTHUR HOUSTON

Drums—

PAUL AROW
GEORGE NEWELL
GARDNER PEENE

Clarinets—

NOEL WICAL
EWING WORKMAN
ORIN DICE
JOHN GOODNIGHT
ROY GAY
RAYMOND BENNETT
RICHARD DARR

Piccola and Flute—

IRVIN T. GREEN

Saxophones—

MENDEL HIRST
ELTON BEHM

Bassoon—

JOHN GRAHAM

Basses—

JOHN BAXTER
WILLIAM ERSKINE
ALTON BEHM

Director—

DR. B. R. WEIMER

Assistant Director—

PROF. W. J. SUMPSTINE



Treble Clef Club

President MARGARET WASHINGTON

Secretary PAULINE STARN

Director JEAN CORRODI MOOS

FIRST SOPRANO	SECOND SOPRANO	ALTO
LA VAUGHN DENNISON	ELIZABETH GILLETTE	ELLEN KINSEY
RUTH CULP	HELEN ULRICH	AMELIA HALL
ALBERTA JEFFRIES	KATHARINE VAUGHN	ANNE BARNETT
MABEL ARNOLD	MARTHA QUICK	MARGARET LAUGHREY
EVELYN JOHNSON	ROBERTA CHANTLER	DOROTHY SHACKELFORD
GRACE MADDEN	MARJORIE COPE	PAULINE STARN
CLEO MUMPER	THELMA SMITH	MARGARET WASHINGTON
VERA SOMERS	HELEN MILLER	WILMA ZIMMERMAN
FLORENCE WOLF		



Varsity Debate

Under the able direction of Professor Bennett, the debate team of the school has had unusual success this past year. The home debates have been loyally supported by the student body, and the interest taken has been gratifying. Of the ten debates in which the Bethany team participated, only four were lost—and those by but one vote in each instance.

The recently organized class in debate, offered by Professor Bennett, has been of invaluable aid in discovering new material. Throughout the term thirty students have attended in the course.

The schedule consisted of the following debates:

CONFERENCE DEBATES

Bethany at Waynesburg	Bethany, Winner
Waynesburg at Bethany	Bethany "
Geneva at Bethany	Bethany "
Bethany at Geneva	Bethany "
Westminister at Bethany	Bethany "
Bethany at Westminister	Westminister "

NON-CONFERENCE DEBATES

Juniata at Bethany	Juniata, Winner
Bethany at Marshall	Marshall, "
Bethany at Hiram	Bethany, "
Hiram at Bethany	Hiram, "

The question, "Resolved that the jury should be Abolished", was debated by the following team personnel:

Affirmative
 EDWARD GREEN
 ELTON BEHM
 DWIGHT STEVENSON

Negative
 ENNIS BAILEY
 EDGAR BELL
 CLARENCE SCHNARS



Adelpgian Literary Society

A great amount of interest has been shown in A.L.S. this year and the organization has been quite successful. In addition to promoting the development of musical, literary and forensic ability, the society has undertaken the encouragement of cultural reading.

OFFICERS

First Semester

ARTHUR MARKLEY
LA RUE BROWN
MARTHA QUICK
WILMA ZIMMERMAN
HERBERT ASH
ELDRÉD JOHNSON

President
Vice-President and Program Chairman
Secretary
Treasurer
Publicity Agent
Sargent-at-Arms

Second Semester

LA RUE BROWN
MARTHA QUICK
ANN BARNETT
JUDSON BARCLAY
HERBERT ASH
DOROTHY SHACKLEFORD



Home Economics Club

OFFICERS

FANNIBELLE ARMSTRONG*President*
FRANCES COOPER*Vice President*
MARY PORTER*Secretary-Treasurer*

MEMBERS

RUTH SCHMALHAUSEN, *Instructor*

MABEL ARNOLD	URAL McELWEE
LUCILE BALL	IRENE MYERS
HELEN McCORKLE	LEE SWIGER
ELIZABETH GILLETTE	HAZEL KING ELLIOTT
KATHRYN GILLETTE	VIRGINIA WILSON
RUTH TURNER	

A group organized with the intention of acquainting its members with the progress being done in the field of Home Economics. During the past year it has very competently assisted the social committee of the college in entertaining.

The Current History Club

THE Current History Club is now entering its eighth year. It was formed and is being continued by those students who are especially interested in the interpretation of major movements of world affairs. In the spring of 1922, the organization was perfected by the simple process of offering a forum for student-faculty discussion of outstanding topics of wide importance. This plan has prevailed during the past seven years. That is, there has been no attempt to emphasize the Club's organization; there have been no officers, no dues, no membership roll.

The purpose remains the same as at the origin of the Club. It is intended that students who wish to contribute ideas and to gain information shall have perfect freedom from dictation as to programs and policies. While the entire purpose has not always been met, yet it is true that the Club fills a need. And to meet this need still more fully, it is proposed to elect student officers and to give student wishes entire preferment. The range of subjects will continue to be determined by the turn of events. But this year marks the turning of the future control of the Club into the hands of students, and the founding of greater opportunities for a more democratic, more inclusive meeting ground of student opinions.



Religious Organizations

"TO EDUCATE A MAN IN MIND AND NOT IN MORALS IS
TO EDUCATE A MENACE TO SOCIETY "

—*Theodore Roosevelt*



The Memorial Building

The Bethany Church

Centennial Year

The Bethany Church was organized about the first of May, 1820. Its meetings were held in a building on the farm of Alexander Campbell, in or near the mill which stood a few hundred yards north of the road between Bethany and the Mansion. This congregation included many of the members who had belonged to the first church at Brush Run.

When a move was made it was to a stone building, located on the site of the present "old church", facing away from the road. For twenty years this building served as a meeting place for practically all members of the Christian Church between Wellsburg and the Pennsylvania state line; it was here that Alexander Campbell preached most of the sermons of the testing years of the Restoration Movement. Just before it was torn down, in 1851, Thomas Campbell delivered his farewell sermon on "The Two Great Commandments, Love to God and Love to Our Neighbors".

The "old church", as it is locally known, is now preserved for future generations through an endowment fund which provides for its upkeep and repair. From its pulpit have undoubtedly been given some of the most influential messages that Protestants have heard in the past century. Presidents Campbell, Pendleton, Woolery, McLean, Cramblet, and Professors Milligan, Loos, Tribble, McGarvey, and Richardson are among those whose voices once were raised in praise or exhortation, from its pulpit or common table. It is, then, not remarkable but merely natural that to thousands of Disciples throughout the world this church has come to be regarded as a historic shrine, filled with the memories of those who labored to give the world a restoration of primitive Christianity.



ROBERT T. BECK

Coming fresh from Yale, Mr. Beck, pastor of the Bethany Memorial Church, has given a new impetus to the work here. His deep conviction of the worth of Christianity to the individual, and his earnest desire to keep the church an active factor in student and community life, already have proclaimed him an admirable addition to Bethany's organization.

Student Board of Deacons

This group, an honorary organization of men of the Junior and Senior classes, endeavors to aid the pastor and the Church Board of Deacons in initiating and executing various parts of the church program, which concern the students of the community. The Board has undertaken a series of open forums introducing men of note and authority in fields of interest to college students. Men like Robertson, Davis, Papini, Page, Rockefeller, Jr., and Eddy are in the past and future schedules.

The membership of the board is limited to ten; this number is kept constant each year by the addition of members nominated by committees from the Student Board of Governors, and the Board of Deacons, and elected to membership by the Senior Board of the Church.

PERSONNEL

ENNIS BAILEY, ROBERT J. THOMPSON, RAY THOMAS, ELTON BEHM, RIST STIMMEL, THOMAS ADDLEMAN, WILLIAM KELLY, AUSTIN COCHRAN.

MORTON MILLER	<i>Chairman</i>
EDGAR BELL	<i>Secretary</i>
ROBERT T. BECK	<i>Advisor</i>





Y. W. C. A.

An Expression of Purpose

We unite in the desire to realize a full and creative life thru a growing knowledge of God.

We determine to have a part in making this life possible for all people.

Aiming to make for better fellowship among girls, and to help them toward a more complete mastery of the art of living sympathetically and helpfully with all people—this is the goal of the Young Woman's Christian Association of Bethany College.



Y. W. C. A. Cabinet

OFFICERS

ELIZABETH GREEN	<i>President</i>
ANN BARNETT	<i>Vice-President</i>
MARTHA McCORKLE	<i>Secretary</i>
LAURA CATHON	<i>Treasurer</i>

COMMITTEE CHAIRMEN

AMELIA HALL	<i>Program</i>
DOROTHY CORNWELL	<i>Assistant Program</i>
HELEN ULRICH	<i>Social Chairman</i>
MARGARET WASHINGTON	<i>Social Assistant</i>
LA VAUGHN DENNISON	<i>Music</i>
CLEO MUMPER	<i>Publicity</i>
VERA SOMERS	<i>Alumni</i>
RUTH DYE	<i>Junior Y.W.C.A.</i>
WILMA NEELY	<i>Conference</i>
LUCILE ALLESHOUSE	<i>Membership</i>
HELEN MILLER	<i>World Fellowship</i>



Student Volunteer

The members of the Student Volunteer group show by organization and membership that they are earnestly attempting to carry out the aim of the association. The purpose reads as follows: "With the conviction that the first task of the Church is 'The Evangelization of the world in this generation' and with the firm belief that every Christian should put his life into harmony with the will of God, we state as our objective that every Christian student find his right relation to foreign missions."

Active Members

HUGO ADDY
ANNE BARNETT

ARTHUR MARKLEY
PAULINE STARN

DALE SWEET
CAROLYN WATKINS

Associate Members

JAMES HARRIS
HOWARD HORNER

MIRIAM MILLER
CAROLYN UNDERWOOD



Ministerial Association

OFFICERS

ALLEN DALE FIERS *President*
 DWIGHT E. STEVENSON *Vice-President*
 ARTHUR J. S. MARKLEY *Secretary-Treasurer*

MEMBERS

PRESIDENT CLOYD GOODNIGHT
 PROFESSOR G. S. BENNETT
 PROFESSOR F. R. GAY
 PROFESSOR I. T. GREEN
 PROFESSOR H. N. MILLER
 PROFESSOR E. L. PERRY
 ROBERT T. BECK
 FORREST KIRKPATRICK
 DALE FIERS
 DWIGHT STEVENSON
 CLARENCE SCHNARS
 EARL EPLING
 LA RUE BROWN
 HOWARD HORNER

EDWARD MILLER
 THOMAS WALKER
 EDGAR McDONALD
 EARL OWEN
 NORMAN ALLEN
 DALE BROCK
 EDGAR BELL
 DALE SWEET
 HUGO ADDY
 WILLIAM SIMPSON
 EDWARD BARBER
 ARTHUR MARKLEY
 EDWARD GREEN
 CROMWELL CLEVELAND

ELDRED JOHNSON



Religious Drama

"We live by admiration, hope, and love", says Ruskin, and Matthew Arnold enforces this when he says that the self-conscious life of a human being is two-thirds emotional. Any plan of education which recognizes these truths and makes use of them as a means of developing the powers of mind and soul adds immeasurably to its value as an educational force. The Religious Drama is just such a power, especially at the hands of the church. Its chief function in life is to mirror the struggles and conflicts, the defeats and conquests, and thus develop the imagination, arouse the emotions, and challenge the will. Of all forms of art the drama gathers within its compass a richer harvest of spiritual values and sets them forth with a more vital touch than any other form of art.

The church today needs to capture and use every agency for enriching her forms of worship that will win the confidence and steady the abiding interest of the young people in this sordid industrial age. The supreme task of the present time is to conserve and wisely direct the entire aesthetic life, to consecrate and chasten the imagination, purify the stream of the emotions, arouse response to beauty, courage and high spiritual endeavor—to save our ideals from being crushed in the senseless scramble of industrialism. This is, generally speaking, the object of the work being done at Bethany College in the field of Religious Drama and Sacred Pageantry.

Fraternities

".....AND NOW WE CHERISH SILENT MYSTERIES AND SMALL MAGIC. WE GATHER ABOUT HEARTH FIRES TO CONVERSE OF BAUBLES THAT AMUSE US AND OF DEEP-MOUTHED PHILOSOPHIES THAT SOBER."



Beta Theta Pi

Founded at Miami University in 1839
Eighty-six Active Chapters

Colors: Pink and Blue

Flower: American Beauty Rose

Publication: "The Beta Theta Pi"

Psi Chapter

Established 1860

President

WILLIAM G. KELLY

Inter-Fraternity Representatives

WILLIAM KELLY

WILLIAM MORRIS

FOUNDERS

ALFRED POPE
BENJAMIN KEENE

THOMAS HOLTON
ERASMUS FRAZIER

JAMES H. BATE
CLAUDIUS THURMOND



Beta Theta Pi

MEMBERS OF CITY

M. STANLEY MILLER

FORREST CARMEN

MEMBERS IN FACULTY

H. N. MILLER

W. K. WOOLERY

FORREST H. KIRKPATRICK

Class of 1929

A. DALE FIERS
HUGH G. MUTCHLER
LEONARD T. CONWAY

NOEL D. WELLS
ROY O. PRICE

CARL R. HAMILL
WILLIAM KELLY
WILLIAM MORRIS

Class of 1930

GEORGE BRITTAIN
JAMES HAMILL
ORIN DICE

JOHN GOODNIGHT
ROBERT J. THOMPSON
EWING WORKMAN

JAMES IMEL
ROBERT NETTING
MICHAEL KEARNS

Class of 1931

GEORGE DICE
OLIVER MATTHEWS
PEYTON TELFAIR

KERMUT ESPEY

ALLEN MASSENGILL
FRANK BRAMHALL

ARTHUR NELSON
ROBERT PHILLIPS
KENNETH TITUS

Class of 1932

JUDSON BARCLAY, JR.
JOHN BAXTER

JACK FRANCY
ALEXANDER POLLOCK

EDWARD SCHROCK
NOEL WICAL



TELF AIR, WICAL, FRANCY, BAXTER, PHILLIPS, BARCLAY, KEARNS
GOODNIGHT, POLLOCK, SCHROCK, THOMPSON, BRAMHALL, BRITTAIN
O. DICE, NETTING, MATTHEWS, IMEL, WORKMAN, ESPEY
TITUS, CONWAY, FIERS, MASSENGILL, J. HAMILL, DICE
MUTCHLER, MORRIS, KELLY, WELLS, PRICE



Sigma Nu

Founded at Virginia Military Institute in 1869

Ninety-Four Active Chapters

Colors: Old Gold, Black, and White

Flower: White Rose

Publication: "The Delta"

Epsilon Chapter

Established in 1883

President

ENNIS BAILEY

Interfraternity Representatives

ENNIS BAILEY

FLOYD YOCUM

FOUNDERS

FRED MARSH GORDON

GEORGE ALONZO WADDLE

JESSE ELMORE MARTIN

JOHN FRED SCHRONTZ

WILLIAM HENRY FIELDS

ALBERT GARFIELD ISRAEL

VICTOR HAYS MILLER

ROBERT RODMAN GREEN



Sigma Nu

MEMBER IN FACULTY

W. J. SUMPSTINE

Class of 1929

AUSTIN COCHRAN

ELLSWORTH RICHARDSON

JOHN TINSON

FLOYD YOCUM

Class of 1930

ENNIS BAILEY
PHILIP BERGNER

HUBER BURKE
EDGAR FREEHLING

LONNIE FURBAY
CARL LUND

Class of 1931

ROBERT BEHNKE
ROBERT R. BUNN
PAUL A. CARLISLE
THOMAS E. CARSON
RICHARD K. DARR
HAROLD DETMAN

HUGH ERSKINE
RICHARD HARRIS
DONALD HERVEY
JOHN LATTO
RUSSELL LEWIS
ALLEN JULIER

CARTER McCONNELL
GEORGE NEWELL
ROBERT RODMAN
FRANK B. ROGERS
RICHARD WOODBURY
CYRUS F. YOCUM III

Class of 1932

JOHN P. BERRYMAN
JOHN BURNS
FLOYD E. CHAMBERS
THOMAS CLINGAN
ROBERT R. CORLEY
WILLIAM T. HUDNELL

JOHN M. HIRST
HUDSON G. LACKEY
ROBERT MAURER
EDWARD McCONN
JAMES E. RONALD

CHARLES SCHARR
PAUL L. SHENK
PAUL E. SMITH
LESTER WALKER
CHARLES WOODS
JOHN C. WYLE



LATTO, NEWELL, HUDNELL, SCHARR, MAURER, LACKEY, CHAMBERS, CORLEY, WYLE, RONALDS,
LUND, WALKER, WOODS, McCONN, BURNS
HIRST, CARLISLE, CLINGAN, CARSON, JULIER, BERRYMAN, DETMAN, RODMAN, SHENK, YOCUM,
BURKE, HARRIS, BUNN, ERSKINE, BERGNER
BEHNKE, BENTON, FURBAY, FREEHLING, DARR, McCONNELL, SMITH, HERVEY, WOODBURY,
PEENE, ROGERS
TINSON, COCHRAN, BAILEY, YOCUM, RICHARDSON.



Kappa Alpha

Founded at Washington and Lee in 1865

Sixty-five Active Chapters

Colors: Crimson and Gold

Flowers: Magnolia, Crimson Rose

Publication: "The Kappa Alpha Journal"

Beta Beta Chapter

Established in 1903

President

E. MORTON MILLER

Inter-Fraternity Representatives

M. MILLER

BAKER

FOUNDERS

HARRY COCHRAN

GERALD H. CULBERSON

ANDREW C. SHAW

WILBUR V. SHANNON



Kappa Alpha

MEMBERS IN CITY

LINLEY WELLS
MARK LEWIS

WILLIAM McFADDEN
CYRUS UNDERWOOD

Class of 1929

E. MORTON MILLER

LARUE BROWN

Class of 1930

KENNETH BAKER
GEORGE BURWELL
JOHN GRAHAM

DEANE LOVELAND
EDGAR McDONALD

IRA SAYRE
ROBERT ROE
CLARENCE SCHNARS

Class of 1931

HERBERT ASH
WILLIAM ERSKINE
WAYNE JENKINS

JOHN MORRIS
ROBERT HARTLEY
FRED PRICE

ELDRED JOHNSTON
SAMUEL McCLEARY
CECIL VAUGHN

Class of 1932

JAMES BRENNAN
WILLIAM GIBSON
RUSSELL JOHNSTON
GLENN HENDERSON

PAUL HOBENSACK
EDWARD MILLER
DAVID HUFFORD

DALE SWEET
ROBERT WHEELDON
CHARLES STEWART
DONALD HUSTON

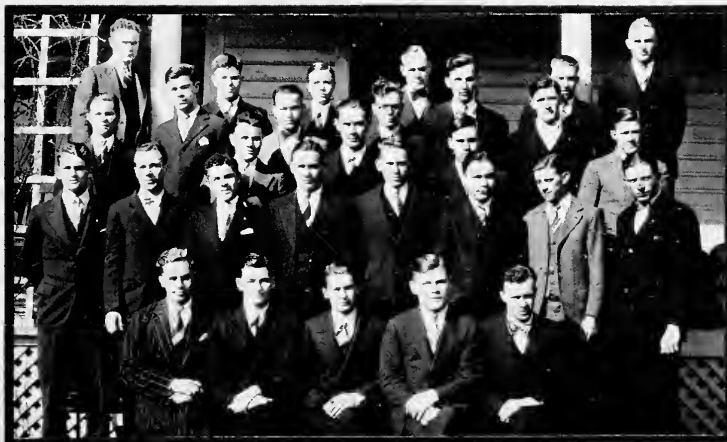

NEUENSCHWANDER, BURWELL, HUFFORD, McCLEARY, LOVELAND, R. JOHNSON, HUSTON,
JENKINS

SCHNARS, STEWART, BRENNAN, VAUGHN, ASH, HOBENSACK, HARTLEY, PRICE
E. MILLER, SAYRE, GIBSON, E. JOHNSTON, SWEET, GRAHAM, McDONALD, HENDERSON
WILLIAM ERSKINE, BAKER, M. MILLER, BROWN, MORRIS

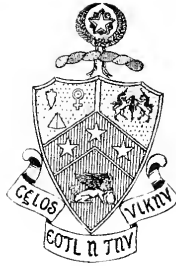

Phi Kappa Tau

Founded at Miami University in 1906

Forty Active Chapters

Colors: Harvard Red and Old Gold *Flower:* Red Carnation

Publication: "Phi Kappa Tau Laurel"

Phi Chapter

Established in 1923

President

MAURICE BETTS

Interfraternity Representatives

MAURICE BETTS

J. RIST STIMMEL

FOUNDERS

CARL FRANCIS
FRANK DONALDSON

W. K. MCKINNEY
WILLIAM TURNBULL

ALBERT WILSON



Phi Kappa Tau

MEMBERS IN CITY

RONALD CRAWFORD
MEMBER IN FACULTY

IRA FRANCK

Class of 1929

MAURICE BETTS
DWIGHT STEVENSON

GEORGE PHELPS

W. ARTHUR RUSH
J. RIST STIMMEL

Class of 1930

ALTON BEHM

ELTON BEHM

WALTER EVANS

EDWARD GREEN

Class of 1931

THOMAS DAILEY
MALCOLM RUSH
NELSON WARD

WALTER HARSH
JOHN SIGWALT
CLARENCE YAW
HENRY STIMMEL

MICHAEL KASARDA
LEONARD SMITH
CHARLES ROSE

Class of 1932

HUGO ADDY
VAN MARIETTA
CHARLES MYERS
RALPH BUTTERMORE
ARTHUR HOUSTON

SAMUEL McVEIGH
JAMES SALA
FRED APPEGATE
DONALD DALLAS
EUGENE YOHST

FORREST PRUITT
WILLIAM TRADER
EMIL DUPKE
CARROLL FISHER
BRYANT McQUOWN



FRANK, PRUITT, ROSE, BUTTERMORE, ADDY, DUPKE, A. BEHM, MARIETTA, SALA, GREEN, SIGWALT, DAILEY, McVEIGH
TRADER, SMITH, YOHST, H. STIMMEL, HARSH, EVANS, KASARDA, WARD, YAW, MYERS, FISHER
M. RUSH, A. RUSH, PHELPS, BETTS, R. STIMMEL, STEVENSON, DALLAS.

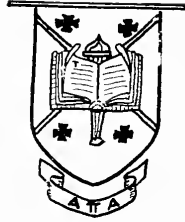

Alpha Pi Alpha

Founded at Bethany in 1925

Colors: Crimson and White

Flower: White Rose

President

RAY THOMAS

FOUNDERS

FRANK STUCK
WILLIAM SLITER
EMMETT STEIN
OLIVER LOER

FRED WRIGHT
THORLEY JOHNSON
JOSEPH LA SITIS
OWEN HEDDEN

WILLIAM BARBER
HERBERT HESLEP
RALPH FASICK
GLENN CAMERON



Alpha Pi Alpha

MEMBER IN FACULTY
PROFESSOR F. R. GAY

Class of 1929

ARTHUR MARKLEY
THOMAS WALKER

THOMAS ADDLEMAN
MARK REIGARD
EDWIN ELWELL

RAYMOND THOMAS
DALE BROCK

Class of 1930

BALLARD DAMSCHRODER
STANTON HEDDEN

JAMES HARRIS
FRANK DOLE
IRVIN T. GREEN

EARL EPPING
HOWARD HORNER

Class of 1931

EARLE OWEN

RONALD HODGSON

HERALD MONROE

ROBERT HOCH



DOLE, PARKES, AMMERMAN, DAMSCHRODER, OWEN, HOCH
HEDDEN, HARRIS, HORNER, HODGSON, MONROE, EPPING
REIGARD, ELWELL, THOMAS, MARKLEY, WALKER, ADDLEMAN

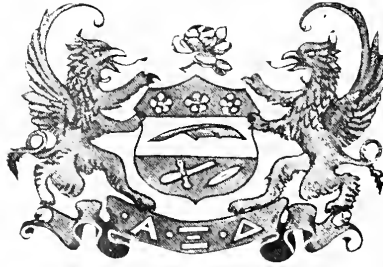

Alpha Xi Delta

Founded at Lombard College in 1893
Forty-Seven Active Chapters

Colors: Double Blue and Gold

Flower: Pink Rose

Publication: "The Alpha Xi Delta".

Delta Chapter

Founded 1903

President

HELEN MILLER

Pan-Hellenic Representatives

KATHRYN GILLETTE

HELEN MILLER

LA VAUGHN DENNISON

FOUNDERS

VIRGINIA STEWART ERSKINE

ANNA MARY KEMP

PEARL SAYLOR WATSON

ELIZABETH CARSON BROWN

MARGARET CURTIS PIERCE

MURIEL SCOTT

JULIA WHITE JOHNSON



Alpha Xi Delta

MEMBERS IN CITY

GARDA BATHCHELL
MARGARET HURT

VIRGINIA McFADDEN
THELMA CORNISH LATTO

VELMA RODEFFER

MEMBERS IN FACULTY

ANNA MARY KEMP

LENA BALSINGER
KATHRYN GILLETTE

Class of 1929
MIRIAM NETTING
ELIZABETH GILLETTE

ELIZABETH VODREY
HELEN ULRICH

FRANCES COOPER
AMELIA HALL

Class of 1930
PAULINEBELLE WYSS
LAUGHN DENNISON

HELEN MILLER
CLAIRE SCHLEY

GRACE HERDSTER
MURIEL IRVIN

Class of 1931

BETTY BRANDON
GRACE MADDEN

BLANCHE SIMPSON

JANE BAIR

Class of 1932

ROBERTA CHANTLER

MARJORIE COPE



IRVIN, SIMPSON, COPE, CHANTLER, SCHLEY, HERDSTER, BRANDON
DENNISON, MILLER, HALL, COOPER
NETTING, K. GILLETTE, E. GILLETTE, ULRICH, VODREY

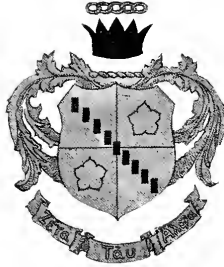

Zeta Tau Alpha

Founded at Virginia State Normal in 1898

Fifty-eight Active Chapters

Colors: Turquoise Blue and Steel Gray

Flower: White Violet

Publication: "The Themis"

Theta Chapter

Established in 1905

President

RUTH ANN DYE

Pan-Hellenic Representatives

ANN BARNETT

RUTH DYE

FRANCES BORDEN

FOUNDERS

LAURA ASH
ORPHA BURDINE
FLORENCE CAVENDER

MAUD JENNINGS
MARIE ANDERSON
KATHRYN MILLER
GERTRUDE PHILLIPS

LILLIAN SMITH
NELL EDWARDS
MARY GRANGER



Zeta Tau Alpha

MEMBERS IN CITY

MARY CARMEN

RUTH COUNCELMAN

Class of 1929

LUCILE ALLESHOUSE
MARGARET BEIGHLEY

FANNIBELLE ARMSTRONG
FRANCES BORDEN

MABEL ARNOLD
RUTH DYE

Class of 1930

LUCILE BALL
VIRGINIA PILCHARD

ANNE BARNETT
SARA SMITH
MARGARET WASHINGTON

KATHERINE HELPHREY
ROSALIE STUTZMAN

Class of 1931

MARGARET ALLEN

RUTH CULP

MARY PORTER

Class of 1932

MARGARET MAILEY
ESSIE HUFFORD
EDRA HUDDLESTON

PHOEBE MARIE EVANS
GLADYS BAKER

ALBERTA McCOTTER
HAZEL PATTERSON
HELEN WISE



ALLEN, EVANS, BALL, HUDDLESTON, SMITH, PORTER, PATTERSON, BARNETT, CULP
STUTZMAN, PILCHARD, BAKER, WASHINGTON, HUFFORD, MAILEY, HELPHREY, McCOTTER
ARNOLD, ALLESHOUSE, DYE, ARMSTRONG, BEIGHLEY, BORDEN

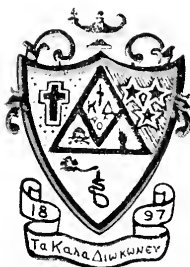

Kappa Delta

Founded at Virginia State Normal in 1897

Sixty-five Active Chapters

Colors: Olive Green and White

Flower: White Rose

Publication: "The Angeles"

Sigma Xi Chapter

Established in 1923

President

ELIZABETH GREEN

Pan-Hellenic Representatives

ELIZABETH GREEN

MARTHA QUINLIN

DOROTHY CORNWELL

FOUNDERS

SUE WACHTEL
MARIAN HIBLER

GRACE KAGARISE
NELLIE MOSER



Kappa Delta

MEMBERS IN CITY

Mrs. W. Kirk Woolery

Mrs. Linley A. Wells

MILDRED BOGCESS
EMMA COOK
LAURA CATHON

Class of 1929
ELIZABETH GREEN
ETHEL HOUSTON
ELLEN KINSEY
HELEN McCORKLE

MARtha McCORKLE
BLANCHE McGEARY
HELEN THOMSON

MARIAN LATIMER
MARTHA QUINLIN

Class of 1930
ELIZABETH NEILLEY

DOROTHY VAN TRESS
EVABELLE VIETS

MARGUERITE ARNOLD
ELIZABETH BELT
DOROTHY CORNWELL

Class of 1931
VIRGINIA DARSIE
JEAN HOBBS
EVELYN JOHNSON
MELISSA McGEARY

DOROTHY SHACKLEFORD
ELEANOR STEINDORF
FLORENCE WOLF

MARIAN GREEN
JANET KAMPHER

Class of 1932
WILMA ZIMMERMAN

IRENE MYERS
ALICE MAY LAUTNER



NEILLEY, M. McGEARY, MYERS, SHACKLEFORD, M. GREEN, KAMPHER, HOBBS, ZIMMERMAN,
STEINDORF
VAN TRESS, QUINLIN, VIETS, WOLF, LAUTNER, BELT, JOHNSON, CORNWELL, DARSIE
CATHON, M. McCORKLE, COOK, THOMSON, E. GREEN, H. McCORKLE, B. McGEARY,
HOUSTON, BOGCESS, KINSEY.

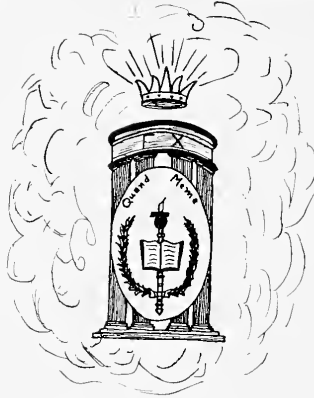

Gamma Chi

Founded at Bethany College in 1924.

Colors: Old Rose and Silver

Flower: White Carnation

President

CLEO MUMPER

Pan-Hellenic Representatives

MARGARET LAUGHREY

CLEO MUMPER

MARGARET CUNNINGHAM

FOUNDERS

EMILY JONES
GLADYS RUST
URSULA THOMPSON
RACHEL WILSON

RUTH E. MILLER
HAZEL SCOTT
LETA WAINWRIGHT
TUDELLE WILSON

JULIA WOODSON



Gamma Chi

MEMBERS IN CITY

RUTH E. MILLER

FANNIE BENNETT

Class of 1929

LEE SWIGER
GARNET HELMEY
THELMA SMITH

SARA THOMAS
CLEO MUMPER
VERA SOMERS

Class of 1930

EDNA HILLING
HARRIETTE MUMPER

MARGARET CUNNINGHAM
MARGARET LAUGHREY

Class of 1931

BARBARA OWENS
JOSEPHINE ORLANDO

ANNA MILLER
XANTHA GALLAHER

Class of 1932

MIRIAM MILLER
BARBARA NOSTOLLER
URAL McELWEE

RUTH TURNER
BEATRICE WILLIAMS
MILDRED ARMAND

RUTH RALSTON



HILLING, OWENS, GALLAHER, ARMAND, M. MILLER, MOSTOLLER, RALSTON, WILLIAMS, A. MILLER
LAUGHREY, H. MUMPER, TURNER, McELWEE, ORLANDO, CUNNINGHAM
SMITH, HELMEY, C. MUMPER, SWIGER, THOMAS, SOMERS



Tau Kappa Alpha

National Forensic Fraternity
Founded at Indianapolis in 1908
Publication: "The Speaker"
Local Chapter Founded in 1917

MEMBERS

- | | | |
|----------------------|--------------|------------------|
| ELLSWORTH RICHARDSON | ELTON BEHM | DWIGHT STEVENSON |
| CLARENCE SCHNARS | ENNIS BAILEY | JOE MEHOLIN |

MEMBERS IN FACULTY

- | | |
|---------------|--------------|
| G. S. BENNETT | H. N. MILLER |
|---------------|--------------|

OFFICERS

- | | |
|--------------------------------------|---------------------|
| <i>President</i> | DWIGHT E. STEVENSON |
| <i>Vice-President</i> | CLARENCE SCHNARS |
| <i>Secretary-Treasurer</i> | ELTON L. BEHM |



Alpha Phi Epsilon

Honorary Literary Fraternity

Established in 1917, University of Tennessee

Publication: "The Garnet and Green"

Colors: Garnet and Green

Flower: The Red Rose

Rho Chapter

Established 1921

OFFICERS

ETHEL HOUSTON	<i>President</i>
ARTHUR MARKLEY	<i>Vice-President</i>
LAURA CATHON	<i>Secretary-Treasurer</i>
MARTHA McCORKLE	<i>National Committee</i>

FRATRES IN FACULTATE

PROFESSOR ANNA R. BOURNE

PROFESSOR W. K. WOOLERY

FRATRES IN COLLEGIO

MARTHA McCORKLE
MORTON MILLER

LARUE BROWN
LAURA CATHON
DWIGHT STEVENSON

ARTHUR MARKLEY
ETHEL HOUSTON



Moo Moo Moo

Honorary Pep Organization

Colors: Three Shades of Brown

Flower: Cowslip

Publication: "The Fly Tox"

Bulls

RAYMOND THOMAS
 CARL BENTON
 RIST STIMMEL
 KENNETH TITUS
 HUGH MUTCHLER
 ELLSWORTH RICHARDSON

WILLIAM KELLY
 OTTIE COCHRAN
 BALLARD DAMSCHRODER
 WILLIAM MORRIS
 ARTHUR RUSH
 MORTON MILLER

Calves

ROBERT HARTLEY
 EWING WORKMAN
 PAUL AROW
 GEORGE BRITTAIN
 WILLIAM ERSKINE

THOMAS CARSON
 HAROLD DETMAN
 PAUL CARLISLE
 WALTER EVANS
 EARL EPLING

NELSON WARD

In Pasture

PROFESSOR WEIMER
 FORREST KIRKPATRICK

PROFESSOR WOOLERY
 STANLEY MILLER

PROFESSOR CRAMBLET



Athletics





Athletic Board of Control

The Athletic Board which is composed of four students and three faculty members determines the athletic policy of the school and has the final authority in all affairs of the sport program.

OFFICERS

WILLIAM KELLY *President*
 RUTH DYE *Secretary*
 ARTHUR RUSH *Vice-President*
 JOHN LATTO *Treasurer*

Faculty Members

WOOLERY

CRAMBLET

WEIMER

The Athletic Department

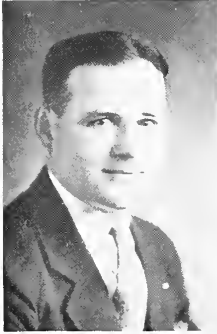

FURMAN L. NUSS
*Director and Coach of
Athletics*

During the past five years several notable changes in athletic policy have been effected at Bethany. The Board of Athletic Control has grown into some of the duties of the former graduate manager and its alumni representation has faded out. The head coach has inherited the control of business and correspondence which were formerly in the hands of the graduate manager. Schedules and contracts are, therefore, approved by a more literal representation of students and faculty.

Bethany's policy has also been colored by the financial status of the department. By scheduling schools which can pay attractive guarantees, the debt of the athletic department has been reduced to one-fourth the original amount.

By action of both the college and the Tri-State Athletic Conference, in which we have had continuous membership, professionalism has been eradicated from our teams. Success in this move, which has been in the spirit of straight out amateurism and not in merely covering up suspicious cases, has weakened our football teams but has strengthened us in neighboring colleges' respect. We are satisfied.

The Physical Education Department



WILLIAM T. LATTO
Physical Education Director

A progressive revision of the physical education department at Bethany took place this year. The work is now under a separate department head and budget. The training is divided into two phases—theory and hygiene, and practice. For the sake of a greater benefit and a more spontaneous interest, usage has turned chiefly to the playing of organized games; Mr. Latto has made innovations by introducing archery and soccer into the list of sports.

The physical education department is being equipped rapidly to meet modern scientific and educational standards and has ceased to be aimless, unorganized, and impractical. Physical education is now, in reality, a department of the college.

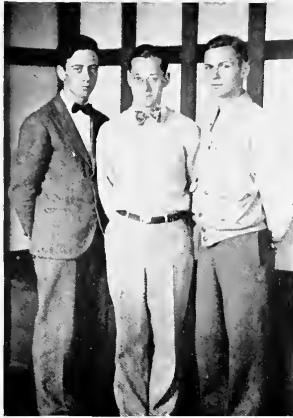

REIGARD, *Manager*
HENDERSHOT, TITUS, *Assistants*
Football

Athletic Managers



THOMAS, *Manager*
Track

Tri-State Athletic Award

As an emblem of worth displayed on the athletic field, the campus, and in the classroom, there is awarded every year to one senior in each college of the Tri-State Conference, a gold medal. Virgil Elliott of last year's graduating class was the deserving recipient of this honor for 1928.

"Virg" was without a doubt the most brilliant track star that has ever dwelt in Bethany. His noble accomplishments in the National Decathlon Contests and in Intercollegiate meets will testify to this observation. But the award was not given on the basis of athletic prowess alone. Aside from his scintillating performances on the track he evinced his ability and character as a scholar and a campus leader, bearing himself with grace and culture. He exhibited admirable aptitude as a debater and minister.



VIRGIL L. ELLIOTT '28

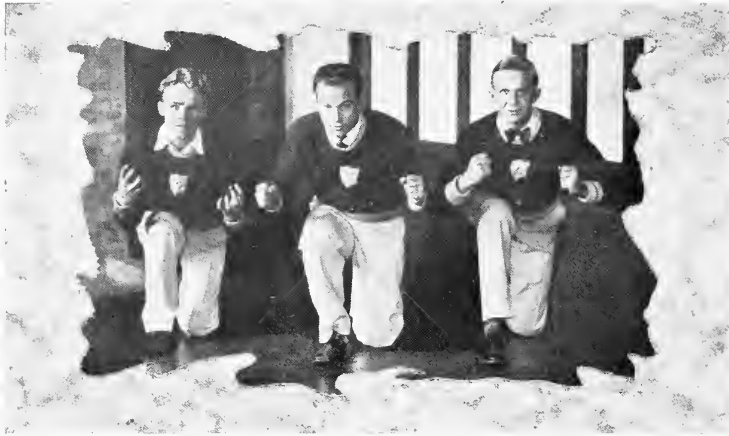

Cheer Leaders

To create enthusiasm where there is lethargy, to preserve hope where there is despair, to mold riotous and dissipated screaming into a unified roar of support.this is the task of a cheer leader.

Recognition is given here to the efforts of those who have had this task at Bethany this year.



Football

"DIRE WAS THE NOISE OF CONFLICT...."
—Milton.

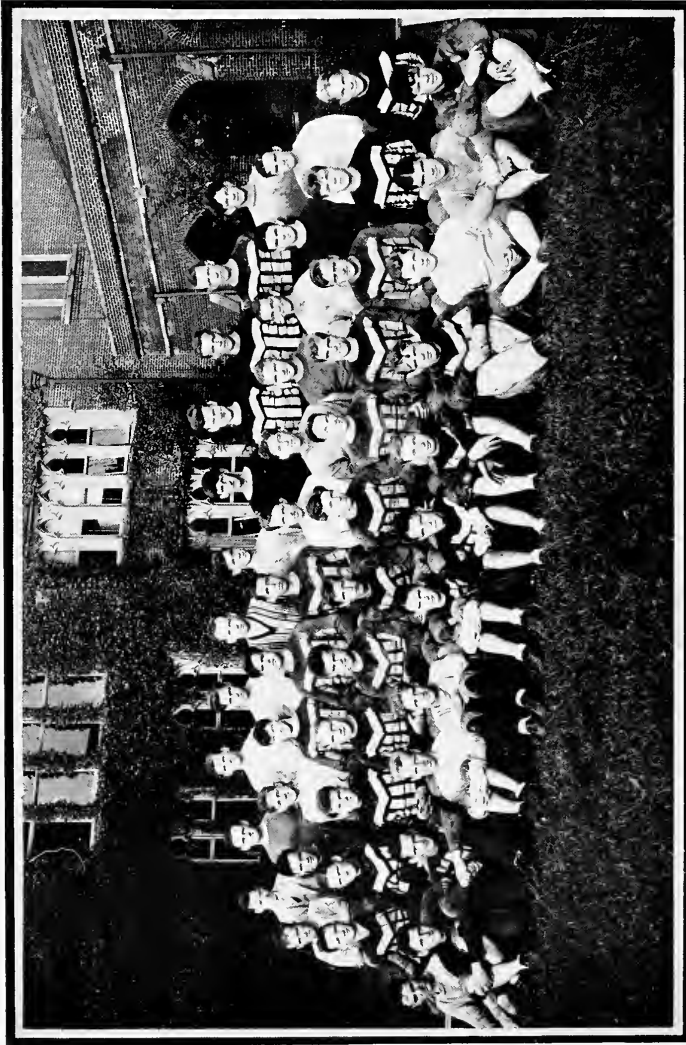

REIGARD (Manager), NUSS (Coach), GREEN, AMERMAN, SIMPSON, BRENNAN, MAURER, CORLEY, DAMSCHRODER, TELEFAI, BURREY
ABLEMAN, McVEIGH, DUPRE, BAKER, MARETTA, A. RUSH, HUSTON, THOMPSON, JENKINS, GRYNOVSKI, RONALDS, PHILLIPS
KASABA, BEHNKE, McQUOWN, A. BEHM, ROGERS, M. RUSH, ROE, PIFRS (Captain), PEENE, PRICE, BUTTERMORE, E. BEHM
CARSON, PRUITT, LUND, SCHAFER, G. DICE, BRAMHALL, HARSH, FISHER, J. HAMID, SMITH, SIGWALT, BURWELL



DALE FIERS, Captain

Senior

Fullback

For four years Fiers has been playing a fine brand of football for Bethany. His clean sportsmanship and ability as a leader have made him a popular favorite among players and fans. Always in the thick of the battle the "Plunging Parson" could be depended on to tear down the opponent or to gain that needed yard.

Football

With a wealth of material that seemed to point to a successful year Bethany entered into the 1928 grid season with high hope of making a creditable showing. However, with Wash-Jeff and Pitt as early season opponents, the first results were very disastrous. After decisively defeating Broadbus the Big Green fared forth to tackle the "Little Presidents." In this game the Bisons played their best football of the season. Wash-Jeff was held to a scoreless tie throughout the first half, but in the second half superior strength showed that W & J was no longer to be stopped. The final result was a 24-0 victory for W & J. After a terrible drubbing, administered by Pitt, the Bisons were badly crippled. They were able to do no better than tie Waynesburg 7-7. All games during the remainder of the schedule were placed on the "lost" side of the ledger.

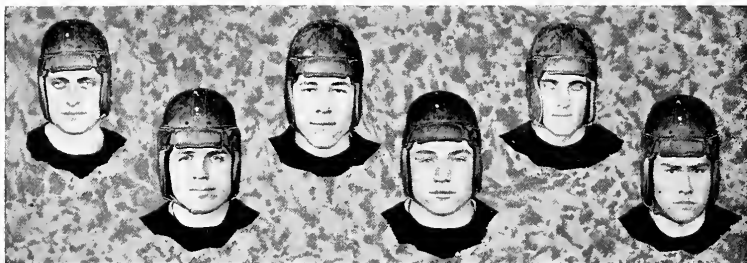

PRICE

Senior

Center

"Bucky" came to camp last fall in perfect condition, determined to show all opposition that he was to have a place on the Bison team. Although not heavy for a lineman, Price was a heady player who could be depended on to do the right thing at the right time.

HAMILL

Junior

Guard

As the season wore on Jack showed rapid improvement which finally established him on the varsity at one of the guard stations. By his heady work in this position Jack has demonstrated that he is a thorough student of the game.

THOMPSON

Junior

Guard

While not a spectacular player, Jack was continually on the job filling his place on the team in a creditable manner. We are expecting to see Jack back again next year showing that same indomitable spirit.

ROE

Junior

Back

Roe will be remembered as the hard-hitting line Bison line plunger. "Tuffy" could hit the line with great speed and a terrific force that tore the opposing line to shreds as he rushed into enemy territory.

LUND

Junior

Back

Although kept out of competition for a time by injuries, Carl was able to participate in enough home contests to show the fans that he possesses rare football ability. In an open field he is hard for any opponent to stop.

ADDLEMAN

Senior

Guard

Tom has been a member of Bison football squads since his entrance to Bethany four years ago. Determination to stick to his position and do his best makes him a worthy wearer of the "B".

CHRONICLE OF THE SEASON

Broadbuss	7	Bethany	24
W. & J.	24	Bethany	0

Continued on following pages

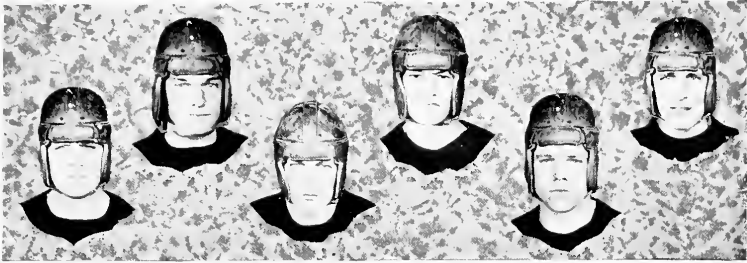

MARIETTA

Freshman

Tackle

Marietta comes to us from Connellsville High School and Kiski with an athletic record that he is more than upholding at Bethany. His good work won for him the honor of being the only freshman to make the Varsity.

IMEL

Junior

Back

At times "Biff" was called on to direct the destinies of the team. Although he is not a spectacular player, Imel is a cool and collected leader while he is on the field. As a punter he has no equal on the squad.

DAMSCHEIDER

Junior

End

Although this was his first year as a varsity end, this lanky wingman was a constant threat to the enemy attack via the air or around the ends. He always proved a hard man for the opposing team's interference to take out of the play.

BAKER

Junior

Back

Baker and his spectacular open-field running is a constant threat to any defense. His playing was a treat for Bethany rooters and a source of encouragement to his team-mates. Baker will be with us again next year and we know he will display a fine brand of football.

BURWELL

Junior

Guard

George was shifted to guard last year to add strength to the line. No man on the team ever showed more fight or was quicker to get down the field on punts than George. Burwell is a tower of strength in the line and will be a valuable man on the team again next year.

RUSH

Sophomore

End

"Mal" has made himself famous as a Bison athlete. With a year's experience as an end he came back this year and showed that there was a marked improvement in his style of play. Few were the gains made around this stellar wingman's side of the line.

Pitt	53	Bethany	0
Waynesburg	7	Bethany	7
Salem	34	Bethany	0

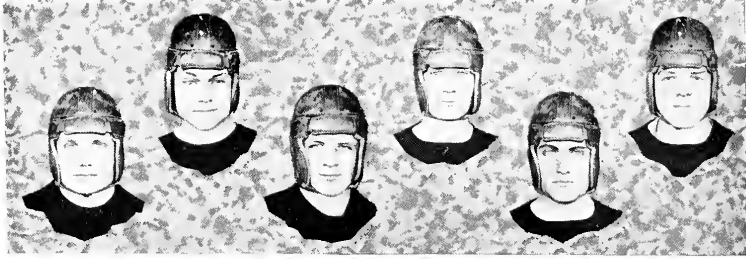

BEHM

Junior

Tackle

Behm, after a year's absence from the squad because of illness, certainly displayed a delightful brand of football at the tackle position. He is a clean, steady player, capably filling his place both on offense and defense.

ROGERS

Sophomore

Tackle

"Rog" needs to make no excuses for his football playing. He is a steady dependable tackle of the type that would make any coach take note. He plays his position well and is a continual worry to opponents. All opposition beware!

KASARBA

Sophomore

Back

Mike, our diminutive half-back has more than demonstrated his ability to compete in collegiate football. For the second time he has earned his "B". Mike excels at open field running and his defensive work is near perfect.

BRAMHALL

Junior

End

Bramhall is the lightest lineman on the squad. By persistent effort and a load of fighting spirit he became one of the regular ends about mid-season. With two more years to play "Brammy" should become a stellar end.

PEENE

Junior

End

Like unto the "Man Without a Country", Peenie, throughout last season was a man without a position. But he was in every game as an end or at tackle, and on several occasions he did some fine playing as a fullback. This is Peenie's last year as a Bison griddler. We are sorry to have him leave us.

BUTTERMORE

Freshman

Guard

Buttermore, too, is a newcomer on the Bison squad. "Bim" received his early training in Connellsville High School. Although he did not win a regular varsity berth he showed improvement that will make keen competition for the guard positions next year.

Westminster	6	Bethany	0
Marshall	26	Bethany	6
Duquesne	13	Bethany	6



Basketball

"... A GAME OF SUDDEN TURNS, STOPS, AND THROWS—A THRILLING SPORT WHICH REQUIRES QUICK ACTION, QUICKER THINKING; WHERE THE EYE MUST BE A TRAINED AND ACCURATE JUDGE OF DISTANCE—A PASTIME OF HARD KNOCKS AND CLEAN PLAYING AT BETHANY."



KENNETH BAKER, Captain

Junior

Forward

Although Ken Baker was the only member of the team who was under six feet in height he made up for his slight stature by speed, accuracy, and an ability to handle the ball which gained for him honorable mention on the All Tri-State Conference Team. As captain and leader of the Bisons he was all that could be desired and contributed greatly to the season's success.

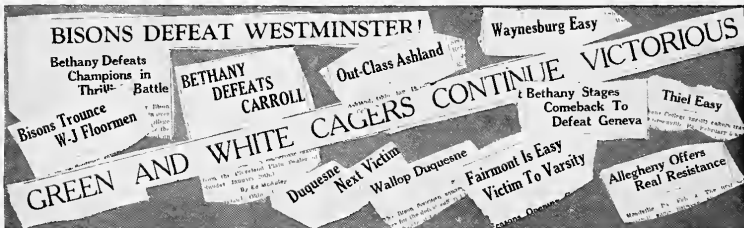

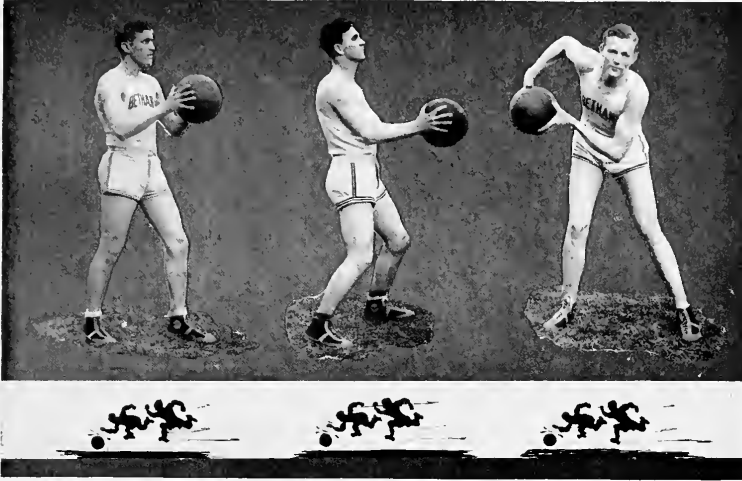

Sophomore

M. RUSH

Forward

It is unnecessary to write about Mal for figures speak louder than words, and he has a fine figure both on the floor and on the score-board. For the second time in two years he has been high point man on the team, and due to his natural ability and scoring efficiency he was picked a forward on the first All Tri-State Conference Team.

Freshman

RONALDS

Forward

Jim came to Bethany from Urichsville, Ohio, widely heralded as a basketball star, and he ably proved his right to this reputation. He was the only freshman to earn a basketball letter this season. His speed, floor work, and accuracy will make him a regular next year.

Junior

DAMSCHRODER

Guard

Dammy played a consistent, stellar, defensive game throughout the entire season. His special feat was taking the ball off the backboard, and although he didn't shoot often, when he did his shots counted. He likewise received honorable mention on the All Tri-State Conference Team.

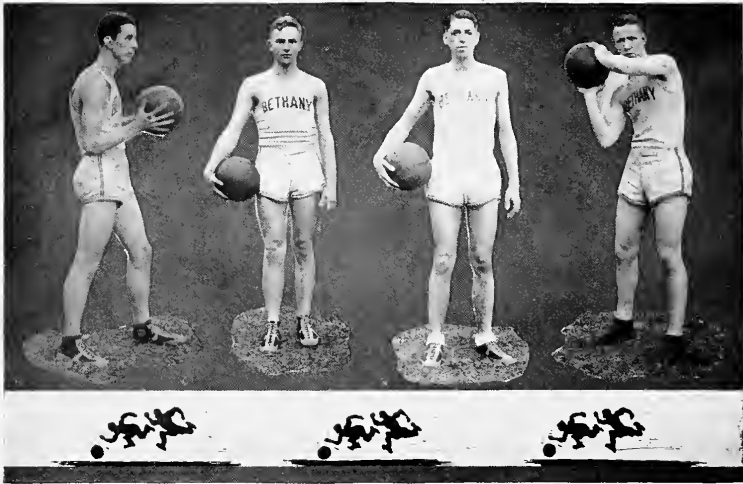

MARKLEY

Senior

Guard

"Mark" was a real asset in every sense of the word. His natural form combined with excellent dribbling, passing, and scoring ability made him an important cog in the Bison machine. His absence will be keenly felt next year.

JENKINS

Sophomore

Guard

"Si" is to basketball what Nick Altrock is to baseball. He kept his teammates laughing with his wit and his opponents weeping because of his skill. With two more years to go he will surely make his mark.

A. RUSH

Senior

Center

Art's jinx still followed him this year; an injury sustained in football bothered him all during basketball season. Nevertheless he broke into the line-up several times and proved his prowess. He will be greatly missed by both fans and team mates.

TELFAIR

Sophomore

Center

"Telly" did an outstanding piece of work as pivot man for the Bisons this season, and everyone recognized his worth. He was not only picked as center on the All Tri-State Conference Team, but also was chosen center on the All-District Team which includes such schools as University of Pittsburgh, Washington and Jefferson, West Virginia University, and Carnegie Tech.



NUSS, *Coach*; FRANCY, A. RUSH, GREEN, JENKINS, DUPKE, RONALDS,
DAMSCHRODER, TELFAIR, BAKER, *Captain*; MARKLEY, M. RUSH.

INDIVIDUAL SCORING

<i>Players</i>	<i>Field Goals</i>	<i>Foul Goals</i>	<i>Total Score</i>
M. RUSH	79	29	187
P. TELFAIR	51	22	124
A. MARKLEY	36	19	91
K. BAKER	27	21	75
B. DAMSCHRODER	27	14	68
J. RONALDS	2	5	9
A. RUSH	2		4

Chronicle of the Season

The 1928-29 basketball season will be long cherished in the heart of every loyal Bethanian for it has been the most successful court season the Bisons have ever had, both in the number of victories and in real sportsmanship, having won fourteen out of sixteen games, and eight of them by a one or two point margin.

Even at the beginning of the season the prospects were bright; the five lettermen who were back soon developed into an efficient, well-rounded team. As the season progressed they steadily improved until, toward the latter part, they were nearly invincible.

As a result of their ability they gained several championships. They ranked first in the West Virginia Conference, were tied for first place in the Tri-State Conference, and were only forced to take second in the entire district because Westminster had played more games, both teams having been defeated twice. Thus Bethany finished the season with two first places and one second, certainly an enviable record.

Bethany 51—Fairmont 30

On January 8th the Bisons opened up the season by defeating the Fairmont College Five on the home floor. Although this was an easy game it gave everyone an opportunity to size up the players and raised the morale of both the players and student body.

Bethany 32—Ashland 26

The team left for a two day trip into Ohio on January 18th, and the first night they won a victory over Ashland College. Although the opposition was somewhat stronger, Bethany ran up an eight-point margin during the first half and maintained the lead throughout the remainder of the game.

Bethany 31—John Carroll 29

The next night in Cleveland they found an entirely different proposition. The John Carroll men were excellent players, and besides, our men, tired by the journey and previous game, seemed to be unable to score. The first half ended 12 to 10 in favor of John Carroll. In the second half the Bisons staged a rally and finally won by two points. Mal Rush was the outstanding star of this game; he scored ten field goals to his team mate's two.

Bethany 43—W. & J. 22

On January 22nd Bethany seized the opportunity to revenge W. & J. for our football defeat by decisively drubbing them. Even though Coach Nuss used all his substitutes it was a very one-sided game.

Bethany 45—Waynesburg 16

Using all ten men Bethany team nearly tripled the score on Waynesburg by winning a rough and tumble game 45 to 16 at Waynesburg, Pa. on January 25th. Waynesburg didn't even make a good showing because the Bisons were apparently able to score whenever they wished.

Bethany 44—Duquesne 28

Bethany was expecting a real struggle when Duquesne came down to Bethany February 2nd, but she was mistaken. Although the Dukes used a different style of play built around Rosenberg, their big right guard, the Bisons soon caught onto the system and the final score was on the right side of the ledger.

Bethany 15—Geneva 13

The Geneva game played at Beaver Falls on February 4th will never be forgotten by the players or spectators. Two days before Geneva had defeated W. Va. U., but the Bisons, supported by about a hundred rooters were determined to win. During the first period Geneva seemed to have a slight edge and the score at the half was 10 to 5 in favor of Geneva. In the second period the Bisons slowly crept up and finally gained a one point lead with a minute to play. A Geneva player was fouled under the basket. He made the first point but missed the second. The score was tied with less than a minute to go. Baker received the ball from the tip-off, faked, dribbled in, and shot a goal. The game ended before the ball had barely touched the floor. Players, officials, and coaches all declared that they had never before seen such a game and never wanted to again. The guarding and teamwork was superb. Dammy even held Tony Paulsey, the Geneva star, to one point.

Bethany 33—Thiel 21

The next night Bethany easily won her eighth straight game by defeating Thiel at Greenville. As soon as the score was safe Coach Nuss used the substitutes in order to save the varsity for the next game.

Bethany 22—Westminster 37

On February 8th the Bisons played again on a strange court for the third time in five days, and suffered their first defeat of the season by losing to Westminster at New Wilmington. This should have been a real game, so about fifty rooters came along with the team, but the boys had become stale and were far from their usual form. The tall Westminster players won an easy victory.

Bethany 32—Allegheny 31

The next night Bethany played Allegheny at Meadville. The Bisons had rested during the day and were determined to make up for the previous evening's defeat. The Allegheny men, although small, made up the fastest team that Bethany had played. In the last few minutes of play and with only a slight lead, Dammy was taken out on fouls. Ronalds took his place and the game ended in Bethany's favor.

Bethany 30—Westminster 29

February 15th the Bethany Five obtained their opportunity to avenge their defeat when Westminster came down to Bethany. The game was bound to be close because both teams had a title at stake. At the end of the first half Westminster lead by one point. During the second period neither team could hold the lead, and finally, just before the whistle, Dammy sank a long one which gave Bethany the game.

Bethany 38—Thiel 32

Thiel came to Bethany on the 18th of February with the intentions of evening matters by a victory, but their plans fell flat. Even using all fourteen men Coach Nuss and his squad easily defeated the Thiel aggregation.

Bethany 37—Duquesne 35

Duquesne is always a tough nut to crack on her own floor; moreover, when the Bisons went up to Pittsburgh on February 19th they discovered that the Dukes were greatly improved. In fact the score at the half was 18 to 10 in favor of Duquesne. Nevertheless, during the second period the Bethany team staged a rally and made 27 points and won the game.

Bethany 54—Waynesburg 30

On February 22nd Waynesburg came to Bethany and made a rather feeble attempt to win a decision over Bethany. The score at the half was 34 to 9 in favor of the Green and White, and the game closed 54 to 30 Bethany.

Bethany 30—Geneva 32

Geneva come to Bethany February 26th with blood in their eyes; they were determined to win the game and tie for first place in the Tri-State Conference. It was a battle royal. Bethany managed to keep a one or two point lead most of the time until within a few seconds of the close when Geneva scored a long shot which tied it up at 28 to 28 when the whistle blew. The extra period opened with every one on edge. First, Geneva scored two points and then Bethany tied it up 30 to 30. Finally Geneva gained another goal and the game ended in Geneva's favor.

Bethany 30—W. & J. 29

The final game of the season was with W. & J. at Wellsburg February 28th. The Presidents had improved a great deal during the season and put up a real fight. The Bethany men could not seem to locate the basket and the half ended 20 to 16 in favor of Bethany. In the second half W. & J. came back strong, making 13 points to our 10. Telfair was the outstanding Bethany player and made 14 of Bethany's points. In the last two minutes he was put out on fouls and Ronalds was sent in with only a three point lead. The game ended 30 to 29 in favor of Bethany.



Track and Minor Athletics

"THE MANLY PART IS TO DO WITH MIGHT AND MAIN WHAT
YOU CAN DO."

—*Emerson.*

Track, 1928

To the 1928 call for track candidates the best performers of Bethany's history responded. Several members of this squad established records that will probably stand for many years in Bethany track annals. Some of them set records in inter-collegiate competition. In the West Virginia University-Bethany dual meet captain Tarr equalled state records in the 100 and 220 yard dashes. Bethany, without the services of Virgil Elliott in this meet, met a severe defeat. With Elliott still unable to participate at the time of the Tri-State Conference Meet, Bethany turned in a most creditable performance, finishing a close second to Geneva. Bethany easily defeated Wash-Jeff in their annual dual meet, almost doubling the score.

For the third consecutive year Virgil Elliott was entered in the National Decathlon. The 1928 Decathlon, open to all amateurs competing for places on the United States Olympic teams, brought to the Penn Relays the best track and field stars of the country. In spite of this competition Elliott placed fifth.

At the annual Ohio State Relays, Bethany's sprint relay team, in competition with relay teams for many of the country's best colleges and universities, placed second in the 440 and fourth in the 880 yard relays. This team was composed of Elliott, Fasick, Morris, Tarr, and Loveland.

Fiers in the high jump, Markley in the mile and half mile, Cashman in the pole vault, and Malcolm Rush with the javelin, were also outstanding performers and consistent point-getters throughout the season.



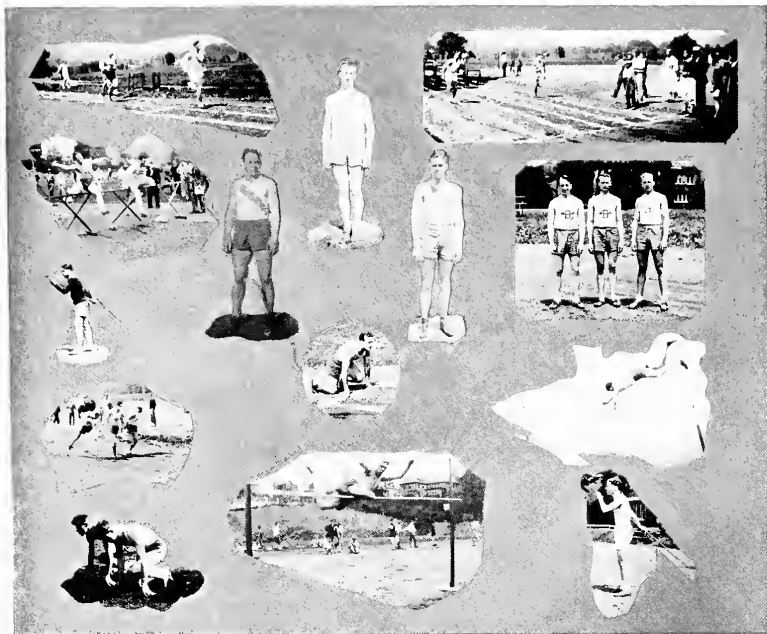

Lettermen

TARR, (*Captain*)

FASICK

ELLIOTT

MORRIS

M. RUSH

LOVELAND

FIERS

MARKLEY

YOCUM

BARNS

CASHMAN

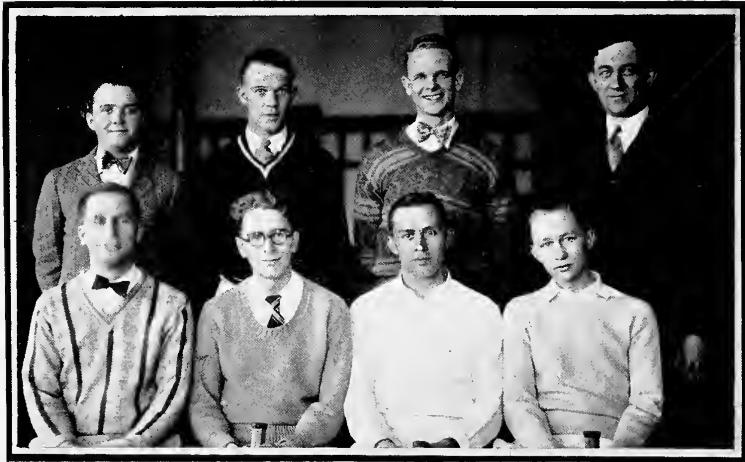

Tennis



Coach

During the past several years Bethany's tennis teams have not attained any great degree of success. At the beginning of the 1929 season the prospects for a winning team do not loom large. Bills and Wells both fairly consistent winners of last year's squad, are not in school this semester. However there are several members of the squad remaining, who, with a little improvement over last year's form, should be able to win a few matches for the glory of Alma Mater. Mutchler, Nelson, and Erskine are the only letter-men of last year's squad. Don Dallas, was easily the outstanding Freshman contender for a varsity berth

The schedule for 1929:

Apr. 24—Washington & Jefferson	Away
Apr. 26—Duquesne	Away
Apr. 27—Carnegie Tech	Home
May 4—Carnegie Tech	Away
May 6—W. Va. Wesleyan	Home
May 7—Westminister	Home
May 10—Washington & Jefferson	Home
May 14—Geneva	Away
May 16—Geneva	Home
May 20—Westminister	Away
May 25—Duquesne	Home

Interfraternity Baseball

1928

With the passing of varsity baseball as a major sport in Bethany, Inter-fraternity baseball rose to take the place of the popular summer sport. The first season was a decided success because of the sound backing of both the Athletic Department of the college and the various fraternities represented in the league. Interest was at a high pitch throughout the season for each win or loss was responsible for marked change in the standing of the teams. The Betas and Phi Taus played to a 2-2 tie in the first game of the season, and the first place dispute was not settled until the Betas won the play-off game by a 4-2 score. The final standing was as follows:

	Won	Lost	Pctg.
Beta Theta Pi	5	0	1.000
Phi Kappa Tau	4	1	.800
Sigma Nu	3	2	.600
Non-Frat	2	3	.400
Kappa Alpha	1	4	.200
Alpha Pi Alpha	0	5	.000

The Inter-fraternity baseball committee, composed of CARL BENTON, *Non-frat*; CARL HAMIL, *Beta Theta Pi*; MALCOLM RUSH, *Phi Kappa Tau*; ROBERT ROE, *Kappa Alpha*; and AUSTIN COCHRAN, *Sigma Nu*, Chairman, chose the following All-Interfraternity baseball team of 1928:

Shortstop	NEEL, <i>Sigma Nu</i>
1st Base	PRICE, <i>Beta Theta Pi</i>
2nd Base	COCHRAN, <i>Sigma Nu</i>
3rd Base	M. RUSH, <i>Phi Kappa Tau</i>
Left field	A. RUSH, <i>Phi Kappa Tau</i>
Center Field	CRAWFORD, <i>Non-frat</i>
Right Field	FIERS, <i>Beta Theta Pi</i>
Catcher	JUEL, <i>Beta Theta Pi</i>
Pitcher	WELLS, <i>Beta Theta Pi</i>
Pitcher	ROE, <i>Kappa Alpha</i>



Interclass Basketball

Bethany's interclass basketball league this year was a decided success and was intensely interesting throughout the season. Strict eligibility rules were in force which barred all men on the varsity squad as well as any who might be delinquent in their academic work. The four teams were very evenly matched and their work kept interest at a peak throughout the season. The Freshman squad copped the flag in the first half of the season and the Juniors came through to take first place in the second half. In the play-off the Freshmen were victorious, winning two games, each by a 23-21 score.

Through the efforts of the committee composed of Austin Cochran, chairman, George Dice, Alton Behn, and Thomas Addleman, each team was equipped with neat looking class uniforms. The committee chose the following all inter-class teams:

<i>First Team</i>	<i>Second Team</i>
WYLE	F.....IMEL
E. BEHN	F.....BRAMHALL
FIERS	C.....THOMPSON
RODMAN	G.....A. BEHM
POLLOCK	G.....McVEIGH

Honorable mention: ADDLEMAN, KELLY, BAILEY, SIGWALT.

Interfraternity Basketball

After a lapse of two years interfraternity basketball again became one of Bethany's mid-winter attractions. Because of the creditable manner in which the committee carried on the tournament, this feature of Bethany's interfraternity relations has become definitely established as a part of this program. The Interfraternity Council purchased a large silver cup to be presented to the winner of the tournament. Interest was at the highest possible point as Bethany's Greeks battled for supremacy and possession of the cup. The Sigma Nus reached the finals by defeating the non-fraternity and Alpha Pi Alpha teams in one bracket and Phi Kappa Tau emerged victorious over Beta Theta Pi and Kappa Alpha to play Sigma Nu for the interfraternity trophy. The final game was a hard fought contest which brought out the very best teamwork of the contestants. Phi Kappa Tau came from behind to win a close guarding contest by a 15-11 score. The lineup:

<i>Phi Kappa Tau (15)</i>	<i>Sigma Nu (11)</i>
FISHER (4)	F.....COCHRAN
E. BEHM	F.....BAILEY
SIGWALT (2)	C.....MAURER
A. BEHM (2)	G.....RODMAN (2)
McVEIGH (3)	G.....YOCUM
	LUND (9)



Baseball, 1929

Baseball was not considered a varsity sport at Bethany this spring due to the fact that not enough degree-granting colleges could be carded in order to make up a suitable schedule. Student interest in the sport, as well as material, however, was still existing. With this situation in view the Athletic Board of Control decided to permit the playing of a 12 game schedule which included some non-degree granting colleges, the team playing under the name of Bethany College, but playing on what was termed an informal basis. The Athletic Board backed the team financially out of the regular athletic budget. College eligibility rules governed the team, as would be the case in any varsity sport.

The playing of this informal schedule was something new in Bethany; in fact, it is a unique undertaking in the whole field of college athletics. The team was student-coached and student-managed. Dale Fiers and Ottie Cochran coached the team, while Arthur Rush served as Business Manager and Forrest Pruitt as Manager. Professor G. S. Bennett acted as a faculty advisor. The first game of the season was won from Fairmont Teachers College at Fairmont, West Virginia, April 12th by a 9-6 score.



PROF. G. S. BENNETT,
Faculty Advisor



-- FRESHMEN --



-- PHI KAPPA TAU --

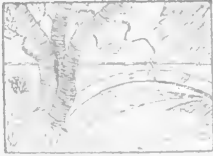

College Life





An Appreciation

Because of the picturesque and admirable connections that time and friendly associations have woven between him and Bethany, it is proper that the section denoted as College Life shall be prefaced with this slight but earnest symbol of regard

for

MILETUS V. DANFORD

In the hearts of Bethany people and numberless alumni he holds an affectionate respect. For a character irreproachable, a patience unending, a demeanor kind and considerate, and an interest truly Bethanian, we pay him a humble tribute. To pleasant memories of Bethany traditions and friendships, we shall add the memory of an acquaintance whom we please to designate "a perfect gentleman."

Commencement Week, June 1929

SATURDAY, JUNE 8

6:30 P.M. Sorority Banquets

SUNDAY, JUNE 9

10:45 A.M. Baccalaureate Service in Bethany Memorial Church
—Sermon by President Goodnight
4:00 P.M. Sacred Concert on the Campus—by Bethany College Band
7:45 P.M. Annual Association Service in Bethany Memorial Church
—Sermon by Rev. J. Frank Green, '02.

MONDAY, JUNE 10

9:30 A.M. Annual Meeting of Board of Trustees
12:30 P.M. Dinner for Board of Trustees at Phillips Hall
2:00 P.M. Annual Meeting of Board of Trustees (continued)
2:30 P.M. Class Day Exercises on the Campus—In charge of Class of 1929
3:30 P.M. Corridor Sing
8:00 P.M. Commencement Play on the Campus

TUESDAY, JUNE 11

10:30 A.M. Eighty-sixth Commencement—Address by Myers Y. Cooper, Governor of Ohio
12:30 P.M. Alumni Luncheon in the Bethany Memorial Church
3:30 P.M. Baseball Game—Students vs. Alumni
7:00 P.M. Fraternity Banquets.

Midwinter Homecoming

Returning alumni were greeted with an exceptionally clever and attractive program for 1929 Homecoming. It was complete in every detail even to the annual snowstorm along with a decided victory over the Waynesburg cagers by the all-victorious Bisons. However the feature of the week-end presented Saturday evening, February twenty-third, was the enactment of the fanciful yet superlative drama, "The Passing of the Third Floor Back".

The major successes of Homecoming are credited to the General Homecoming Committee composed of: Miss Pearl Mahaffey, Professors I. C. Moos, E. E. Roberts, and H. N. Miller; Alberta Jeffryes, Helen Miller, Cleo Mumper, and Ellsworth Richardson. The powerful acting that made the play such a success was by the following:

CHARACTERS

STACIA, <i>A Hussey</i>	MARJORIE COPE
MRS. SHARPE, <i>A Cheat</i>	RUTH CULP
MISS KITE, <i>A Sham</i>	DOROTHY VAN TRESS
MRS. DE HOOLEY, <i>A Prude</i>	RUTH ANNE DYE
MRS. THOMPKINS, <i>A Scold</i>	MIRIAM NETTING
MR. THOMPKINS, <i>An Egotist</i>	JACK THOMPSON
VIVIAN THOMPKINS, <i>A Gold Digger</i> ...	ELIZABETH GILLETTE
CHRISTOPHER PENNY, <i>An Artist</i>	JOHN BAXTER
HARRY LARCOM, <i>A Cad</i>	IRVIN GREEN, JR.
JAPE SAMUELS, <i>A Swindler</i>	ROBERT HARTLEY
JOEY WRIGHT, <i>A Rogue</i>	THOMAS CARSON
THE STRANGER, <i>A Passerby</i>	ELLSWORTH RICHARDSON

Directed by Professor ROBERTS



Representative Students

"SEARCH MEN'S GOVERNING PRINCIPLES.....WHAT THEY
SHUN AND WHAT THEY CLEAVE TO."

—*Marcus Aurelius.*

Representative Students of Bethany

Following the lead of many college annuals, and believing that those students who, in their mode of living, have been valuable and complimentary to the college should be recognized each year, the 1929 Bethanian has continued the practice instituted last year. Hence, three pages were allotted a faculty committee which was in complete charge of the selection. The committee selected members of the senior class. The careful study made of the entire personnel of the school led the committee to the conclusion that those who should be honored thus should be graduating seniors. The worth of these members of the student body was adjudged on the bases here listed.

BASES OF SELECTION

Character

Constructive Contribution to the College

Leadership of organizations

Participation in debating, dramatics, publications, athletics, control organizations, etc.

Contribution to the realization of the college program through influence exerted in a fraternity chapter.

Evincing of school spirit and cooperation.

Any other constructive contribution to the social, religious, intellectual, or physical life of the college.

Scholarship—emphasis to be placed on original and creative thinking.

Lack of Destructive Influence

(The implication here being that the constructive contributions may, in some instances, be overbalanced by destructive influences.)

Examples of destructive influence:

Insincerity

Lack of school spirit

Self-centeredness

Unreliability

Conscious effort to gain popularity

The Committee Presents:

MISS ELIZABETH E. GREEN
E. MORTON MILLER

MISS RUTH ANN DYE
WILLIAM G. KELLY

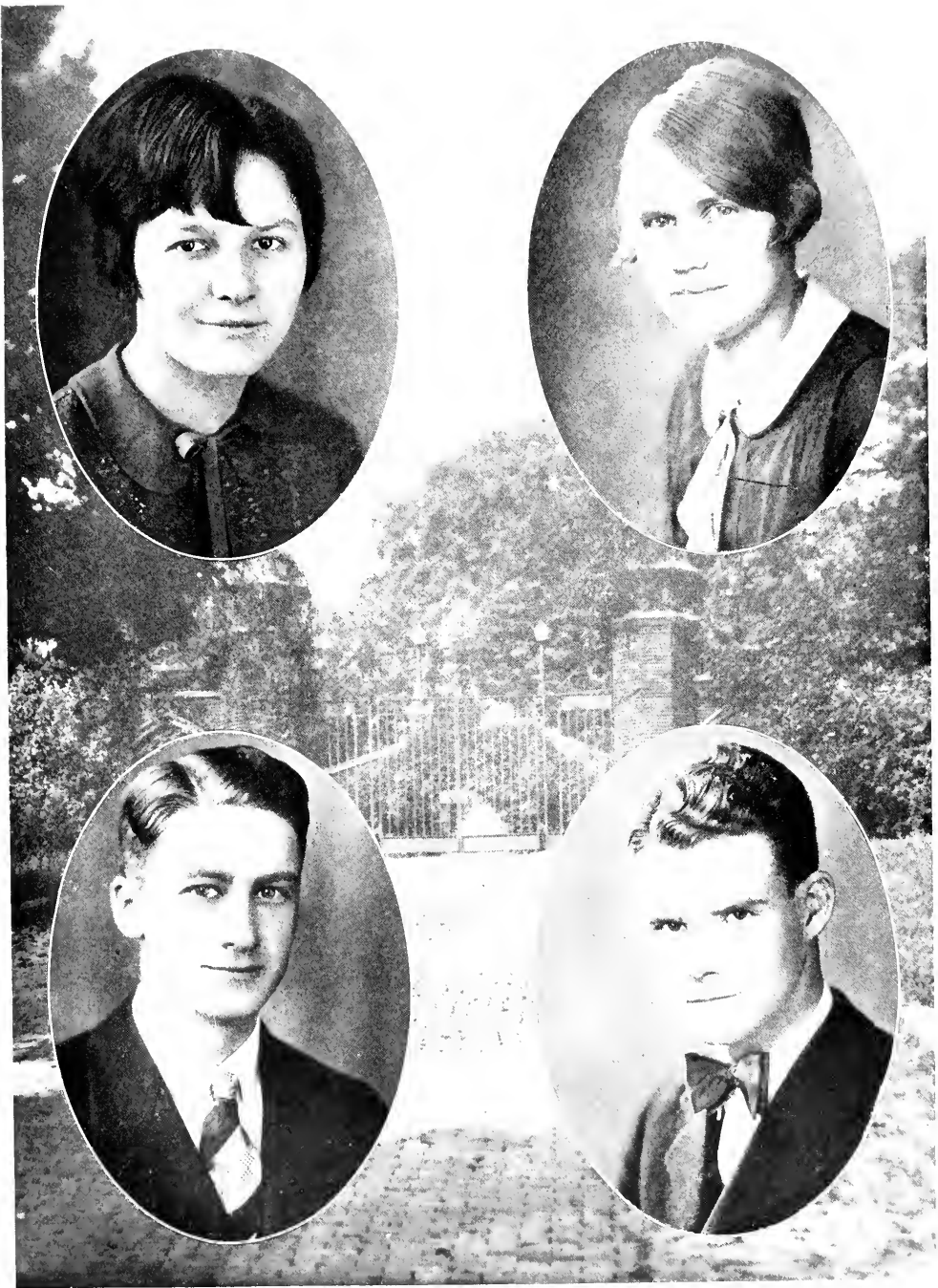
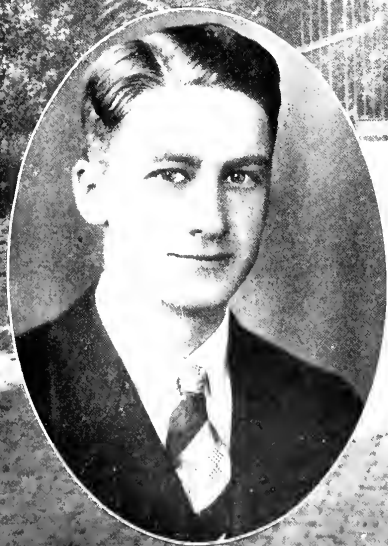

Juniors for Honorable Mention

From the members of the Junior Class a selection of students was made on the basis of participation in college activities and for the constructive contribution each has made to the college life. These have not been selected on the same bases as the REPRESENTATIVE STUDENTS who were chosen from the senior ranks. This is a roll of honor for Juniors whose hearts and energies have contributed to the enrichment of student life.

ENNIS BAILEY
ANNE BARNETT
ELTON BEHM
JOHN GRAHAM
AMELIA HALL
HELEN MILLER
ROSALIE STUTZMAN
JACK THOMPSON
MARGARET WASHINGTON
PAUL WADDELL
EWING WORKMAN





Memoranda

"THAT MEMORY, THE WARDER OF THE BRAIN, SHALL BE
A FUME."

—*Macbeth.*

MOON'S PHASES		NOTE	Sun	Mon	Tues	Wed	Thurs	Fri	Sat
Full Moon—Hidden by Guard.	by Campus	To estimate the length of the registration line face north turn hour hand of watch toward Prof. Cook, divide average length of Freshman sighs by the number of trees on the campus then—give up.	2	3	4	5	6	7	8
Last Quarter—All too soon.			9	10	11	12	13	14	15
			16	17	18	19	20	21	22
			23	24	25	26	27	28	29
			30						

HONEST TESTIMONIALS FROM HONEST PEOPLE

Phi Taus: "All men are born free and equal, but some of them grow up and get married."

Ruth Culp says: "It takes a lot of pluck to keep one's eyebrows looking well."

"Let's go to Three Falls."
"What shall we do there?"

"Oh, pardon me, I didn't know you were a Freshman."

Phil Bergner: "I'll take six of those cards that say 'You're the only one I love.'"

Art Rush in "Zo" class: "What a different scent a few whales make!"

Herb Ash: "When better dates are made they won't be blind. Ask the man who phones one."

"That is a skyscraper", announced the guide.

"Oh, my! I'd love to see one work!" exclaimed Gladys Baker, excitedly.

THIS DAY IN HISTORY

18. Registration Day. "Have a nice summer?"
19. Freshman Reception at the Heights. Everybody back.
22. Sod-buster's Reunion. Etiquette of hand-shaking.
24. Prof. Weimer proudly passes out cigars to the faculty members.
26. Prexy reveals Tonkie Fier's telegram in chapel.
28. Dr. Harry White gives lecture on radium.
29. Zetas entertain at Dutch Nite Club.

Lena: "What is that rasping sound?"
Jack: "Oh, that's Aunt Pearl filing a complaint."

Kirkpatrick says that college is just like a washing machine; you get out of it just what you put into it—but you would never recognize it.

"THROW UP YOUR HANDS!"

EQUIP YOURSELF WITH BOOKS AND SUPPLIES

Nervine Sold in Quantities

COLLITCH BUCH STORE



Weather Resume

Piercing cold winds around Phillip's Hall steps.
Total eclipse of Zeta porch light.

NOTE

You would not know
The jokes we use,
Could you but see
Those we refuse.

Sun	Mon	Tues	Wed	Thurs	Fri	Sat
	1	2	3	4	5	6
7	8	9	10	11	12	13
14	15	16	17	18	19	20
21	22	23	24	25	26	27
28	29	30	31			

FOOLISH FINDS

Prof. Sumpstine calls his car "Opportunity". It knocks once and then it stops.

Doctor: "I'm afraid I have bad news for you. You will never be able to work again."

Johnny Latto: "Whadda you mean bad news?"

Did you know that Loeb went into his room in a hotel, saw a clock on the wall and stopped his watch?

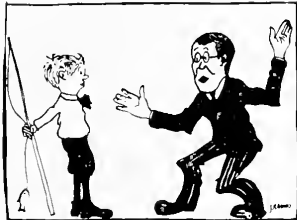

"Hey, Pop, let's take Eddie fishing with us—he's got worms."

Helen Ulrich (praying): "Please, help me to be as popular as the little dog that ran through our classroom this morning."

THIS DAY IN HISTORY

2. Silent period begins, but not a minute before six (?).
3. Prof. Workman is glad to see the little "darlings" come to a decision. Aunt Pearl sees fit to upset the fruit basket at dinner.
4. How the boys envy the little ribbons the girls wear!
5. Prexie intercedes for Freshman and shows Sophs the quickest way out of dorm.
8. Christian Endeavorers prove that longest way home is sweetest way home.
9. "I shall not pass this way again."
11. In chapel Bill Latto shows us how we may be revived; "one, two, three. . ."
12. Rev. Craig enforces the importance of "that something."
13. Smoker for new boys.
22. Check-up grades—great was the fail there-of.
23. In chapel travelogue Prof. Perry shows that women reign supreme.
25. Barnum and Bailey Circus at library basement with monkey, wild woman, and all the rest.
26. Big day on Reservoir Hill. Prexy plants first tree. Hot dawgs, baked beans, and bon-fire welcomed when "Day is dying in the west."
27. Gypsies invade Bethany and camp at Zeta House.
31. Upper class girls at the Hall give party for Freshman girl.

For Sale: By Bethnee Impruvment Associashun

FAMOUS TOONERVILLE—A GENUINE ANTIQUE

"Ask the Man Who Rode One!"

POLAR STUDY

Historical polar coldness felt at the election poles to-day Bethanians no longer classed as "minors" still are chilled from the cold reception at their arrival.

NOTE

Calculate the success of Phillips Hall turkey dinner by totaling the number of turkeys, cranberries, and potatoes, dividing by the number of guests, and adding the number absent from classes the following day.

Sun	Mon	Tues	Wed	Thurs	Fri	Sat
				1	2	3
4	5	6	7	8	9	10
11	12	13	14	15	16	17
18	19	20	21	22	23	24
25	26	27	28	29	30	

PAIN REDUCERS

Dear Editor:

Last week I lost a gold watch which I valued very highly, as it was a family heirloom. I immediately inserted an advertisement in your Lost and Found column and waited. Yesterday I went home and found the watch in the pocket of my other suit. God bless your paper.

Prof. Weimer takes his Economic "Zo" class to the museum.

Prof.: "I have a group of twenty. Can't you let us look at the monkey half-price?"

Keeper: "Twenty students! Wait, I'll bring the monkey out to see you."

WE WONDER?

Soph election reported straight.

Student council must be losing interest.

Jane Bair: "I want some notebook paper."

Monroe: "What size, please?"

Jane: "Just so it fits. I don't care what size."

GRACIOUS!

Chapel speaker: "They even went into the streets and picked up little boys with arms on them."

Prof. Johnson: "First, I'll take some ether and then some carbohic acid."

Class: "Perfect!"

She was a real estate man's daughter, and I loved her lots.

THIS DAY IN HISTORY

1. "Toonerville trolley" days revived. Porch furniture allows for ample seating space.
2. Over 450 high school students of the district guests of the college.
3. Sigma Nu informal party.
5. Frosh fellows entertain Frosh girls at notorious "Night Club" at Cochran Hall. Rabbi Iola lectures on "Tolstoi."
6. Bethany students go to the poles, but are turned away.
8. Phillips' Hall girls get so hungry they raid kitchen. Then Aunt Pearl raids them.
9. Arbor Day pictures are shown. Miss Kemp featured.
11. Miss Doris Smith, Student Volunteer representative, is honored by Y. W. tea.
14. Prof. Green suggests that we do something useful after we graduate rather than teach.
17. Kirk entertains at Bohemian tea.
19. "Was it a Dream?" No! Mid-semester grades are out and "Sonny Boy" feels like packing up and going home.
20. Praises of girls sung in chapel by Mrs. Bourne and Prof. Workman.
22. Freshman Day. Aren't they dears?
26. Freshman boys make decisions.
29. Turkey predominates. Beta Masque Carnival,—a hug—pardon—a huge success.

ADDLEMAN AND MORRIS, LOCKSMITHS

Avoid Trouble

SAFEGUARD YOUR REFRIGERATORS!

Our locks are guaranteed.

Weather Recollections	NOTE	Sun	Mon	Tues	Wed	Thurs	Fri	Sat
		Extra-curricular activities come to the front—Christmas parties, suppressed desire parties, carolling, and other diversions. For credit given consult the dean.	2	3	4	5	6	7
Unsettled period broken by "youngsters" stormy reception of vacation.		9	10	11	12	13	14	15
		16	17	18	19	20	21	22
		23	24	25	26	27	28	29
		30	31					

AIDS TO BETTER HEALTH

In Quantitative lecture, after the explanation of a problem.
 Voice: "I don't understand it."
 Prof. Workman: "Well, watch the board and I'll go through it again."

Happy: "Boss, de ladies has finally gi' in, ain't they?"
 Kirk: "Given in? How?"
 Happy: "Well, I jes' now seen a sign down the street that said: 'Ladies Ready-to-wear clothes.'"

Prof. Garrett (in History lecture): "Ever since ancient times they have been digging up these ancient kings and studying 'em."

Burns: "I believe this school is haunted."
 Florence: "Why?"
 Burns: "They are always talking about the school spirit."

HOW SOON?

Weimer (in orchestra practice): "Where's the bassoon? Bassoon?"
 Mr. Hirst: "Not yet bu-zoon, Professor."

Rogers: "Think I'll join a Floating University."
 Tinson: "How come?"
 Rogers: "You are bound to get a sea grade."

THIS DAY IN HISTORY

- 3 Zeta Pledge Tea. We find quite a number of tea hounds.
- 4 All those who love Prof. Saleski will kindly refrain from sending him Christmas cards. Orders is orders.
- 8. Alpha Xi's give suppressed desire party. Cleverly done.
- 9 Sunday. Hobie steps out to church.
- 11. Gift of \$20,000 from Miss Irwin. Our vacation lengthened one-half hour.
- 12. A. B. C. entertainment at the church.
- 15. K. A. Christmas party. Gamma Chi party.
- 16. Pageant at the church.
- 17. C. E.'s go caroling.
- 17. Hall girls go carol singing at five-thirty A. M. Orchestra in chapel. More carols.
- 19 Christmas vacation begins at three P. M.

Titler: "Which would you rather be, an oyster or a student?"
 Loeb: "A college student because an oyster gets stewed once in a life time."
 Prof.: "Jinks, how is it that you and Baker have handed in identical answers in my history quizz?"
 Jinks: "Have you never heard, sir, that history repeats itself?"

BETHANY COLLEGE OWNS THIS PRESTIGE

which is

KNOWN IN NO OTHER COLLEGE

American or Foreign:

Christmas Vacation Starts 30 Minutes Sooner Than Catalogue States

Weather	NOTE						
	Sun	Mon	Tues	Wed	Thurs	Fri	Sat
icy spells and thaws. Road between Campbell Mansion and Point Breeze deserted. Business poor.	Short Cuts to Fashion Lane—found during vacation period. Rest assured that the clothes you wear will get their full share of attention. Have you noticed the red dresses?						
	6	7	8	2	3	4	5
	13	14	15	16	17	18	19
	20	21	22	23	24	25	26
	27	28	29	30	31		

PEP REVIVERS

Tom Addleman (in history class): "Medical science wasn't very well developed in those days. At that time people depended a lot on bleeding and prayer and a lot of stuff like that."

A standing invitation to sit down.
A banana peel.

ANOTHER PROFESSOR

Prof. Leitch (after viewing the board for several minutes): "Who erased that outline I put 'Don't erase' on? I can't remember whether I did it myself this morning or not."

Feature MacConnell trying to light his Bunsen burner in lab, turning on the water spigot and wondering why the gas was so low!

"And how do you like our zoo, Mr. Siegal?"

"Tis beastly clevah, my man, beastly clevah," was the reply.

Fiers: "I haven't been to a single philosophy lecture this semester."

Dice: "Why not?"

Fiers: "I'm not taking the course."

THIS DAY IN HISTORY

3. Back from vacation with plenty of vim, vigor, and new clothes.
11. Prexy talks about library and its equipment. If only someone would give him \$125,000 for the new one he has plans for!
12. Sig pledge Kid Party a huge success. K. D. Party the same.
19. Hay! Hay! Sigma Nu hay ride. A lot of fun.
22. Jean Workman returns from Chattanooga convention bringing back a fund of new jokes for his chapel speech.

Pecwee Carlisle: "What do you mean by telling Fielen that I am a fool?"

Ed Bell (innocently): "Gee, I'm sorry. Was it a secret?"

TRY

PINNACLE FRAT PINS

"A Pin they Love to Pilfer"

HARMONIZES WITH ANY DRESS

Pins Rented and Repaired. Remodeling Undetectable

Also Pin Cushions for sale

Adhesive Tape and Antiseptic Oil for Pricked Fingers

BALL FOUR & CO.

-

-

Offshel Supply House

Homecoming Weather	NOTE						
	Sun	Mon	Tues	Wed	Thurs	Fri	Sat
Snow, ice, and alumni clash! Team dashes to victory again.	To judge the degree of success achieved by our basket ball team this season add the number of good night sleeps Prexy has had to the number of "Check Ups" issued by Rev. Beck.						
	3	4	5	6	7	8	2
	10	11	12	13	14	15	16
	17	18	19	20	21	22	23
	24	25	26	27	28		

KORRIDOR KOMMENTS

Wical has discovered that Prof. Weimer thinks that "Trailing Arbutus" is a detective story.

Jack Tinson: "No girl ever made a fool out of me!"

Cleo: "Who was it then?"

Prof.: "Have you a date Sunday night?"
Espy (with fingers crossed): "Why, no-o-ooo!"

Prof.: "Well, please see that you get to class on time Monday, then."

Peenie: "Do you know why Benke's mustache reminds me of the story about the Turtle and the Rabbit?"

Cochran: "Nuhuh. Why?"

Peenie: "Because the hare never arrives."

Sally: "What's protoplasm?"

Sumpie: "It's the living matter in the cell."

Sally: "Oh, I see, a jailbird."

THIS DAY IN HISTORY

3. Breakfast at the Mar Dec for the few girls in town.
5. Mid-Semester Masquerade a success. "Kids will be kids," saith Sumpie.
6. Prexy gives plans for building the new girls dorm.
7. Rousing program for basketball team. Bake tells how he did it.
11. Alpha Xi's give Valentine Pan-hellenic party.
14. Dan Cupid sends his greetings. "Sweets for the sweet."
15. Beat Westminster. Kirk leads P. J. Parade at movie.
19. Beat Duquesne. Again Bake pulls the game out of the fire. Do you suppose it is a habit, Prof. Leitch?
22. Homecoming game with Waynesburg. Moo Moo follies entertain between halves. Cow astonishes city dwellers.
23. "The Passing Of the Third Floor Back." Well done!
24. "Everyman" at the church. Honest.
26. Peenie introduces new song, but in spite of it we lose to Geneva. But we're more proud than ever of our team.
26. Unique band in chapel. Did you notice the drum major's head dress? Parade down town.
28. Beat W. and J. last game of the season. "Let Friday take care of itself."

Prexy Says—

"THERE IS NO ARTICLE OF FINERY TOO DELICATE
TO BE LAUNDERED
IN BASEMENT OF NEW DORMITORY"

Storm Schedule

Stormy period prevails in faculty section due to unprepared classes. Easter vacation comes in like a lion and goes out like a greased pig.

NOTE
 To see the unusual—
 To do something different—
 To find new joys—
 Pleasure and thrills—
 These are the reasons why people prefer to come to Bethany.

Sun	Mon	Tues	Wed	Thurs	Fri	Sat
					1	2
3	4	5	6	7	8	9
10	11	12	13	14	15	16
17	18	19	20	21	22	23
24	25	26	27	28	29	30
31						

CAMPUS QUIPS

Bucky Price appears at high school for the first period of observation. Teacher points out the lesson and Bucky takes a back seat, book in hand. Roy Gay appears after an absence of three days.

Teacher (sternly): "Roy, have you studied your lesson for today?"

Bucky (sheepishly): "No, mam, I haven't."

Prof. Miller (to Sociology class): "I am going to excuse you early to-day. Please walk lightly so that you won't waken the other classes."

Prof. Perry (presenting three dozen copies of Von Luckner's book to the author): "Would you please autograph these?"

Prof. Moos (Standing near): "Gifts for friends?"

Prof. Perry: "No-o-oo. I thought it might make them sell better."

Because of shattered nerves due to last evening's game I will only be classes for the day

*Math Class #32
 W. H. Crummett
 Coach*

THIS DAY IN HISTORY

1. First holiday Bethany has had since Alexander Campbell was a youngster.
3. Dr. Barbee Robertson gives lecture at church. Sleepers thankful that the lights were out.
5. Cy Yocum's father speaks in chapel. Fine.
7. Betas and Phi Taus have informal parties.
12. "Color Line" presented in chapel by C. E.
13. Art Rush marvels at chapel choir. Chapel song books distributed, with caution against using them for "billet-deux."
17. Jerome C. Davis speaks in church.
18. C. E. Athletic Party. KA's "play ball" at Sport Party. Clever idea.
20. Kirk plays his part in chapel, "wondering circus with an entire change of program every day."
22. Tea for Kappa Delta inspector.
28. Easter vacation begins.

OTTIE COCHRAN'S TEMPO DEMONS



Smooth out that furrowed brow.

Our Motto: "Tempus fugit"—and abducts melody also.

Fourth Month

1929	April					1929
Sun	Mon	Tues	Wed	Thurs	Fri	Sat
	1	2	3	4	5	6
7	8	9	10	11	12	13
14	15	16	17	18	19	20
21	22	23	24	25	26	27
28	29	30				

Fifth Month

1929	May					1929
Sun	Mon	Tues	Wed	Thurs	Fri	Sat
		1	2	3	4	
5	6	7	8	9	10	11
12	13	14	15	16	17	18
19	20	21	22	23	24	25
26	27	28	29	30	31	

Sixth Month

1929	June					1929
Sun	Mon	Tues	Wed	Thurs	Fri	Sat
						1
	2	3	4	5	6	7
	8	9	10	11	12	13
	14	15	16	17	18	19
	20	21	22	23	24	25
	26	27	28	29	30	

THIS DAY IN HISTORY

APRIL

3. First call for baseball recruits.
5. Band in chapel. Steamboat whistle makes Martha Quick homesick.
7. "From Darkness To Dawn" presented at the church.
9. Treble Clef and Orchestra Concert. Watch for new chapel curtains.
10. Count Von Luckner speaks. Demonstrates his strength, but Russ insists it's a fake, for he tore a Montgomery, Ward catalogue himself.
12. Big Co-ed dinner. But where were the Cochran Hall boys? Bethany nine win first game of season at Fairmont. Good start.
14. Kirk, Buddie, Wike and Baxter display surprising feminine art.
16. Beta Theta Pi honors Dr. Shepardson at tea.
22. Pan-hellenic Open House at Zeta House.

MAY

1. Moo, Moo, Moo Party.
30. Memorial Day. Two baseball games scheduled.
31. "Move-Up" Day—Seniors move out and faculty moves into Freshman section.

JUNE

- Much entertaining for the Seniors. Seniors' guests at Faculty Reception. Senior girls breakfasted at the Mar-Dec.
8. Sorority banquets.
 10. Modern play presented by Senior class.
 11. Fraternity banquets.

"C'est assez"

May ink poisoning rest and abide with all ye would-be critics.

PRE-INVENTORY SALE:

Special Rates on Sod-Buster Equipment

TICKETS FOR SOD-BUSTERS SOLD AT REDUCED RATES

Shovels and Picks for Rent

Get your order in now for second-hand herbariums.

Old note books cheap—owners won't cheap.

~ WHOSE WHO ~



SEMESTER PARTY

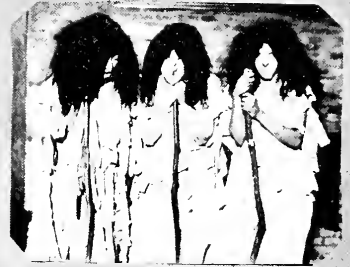
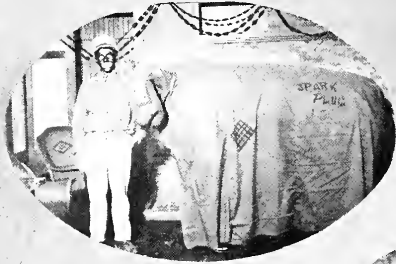

PRIZE



WINNERS



GRAND MARCH

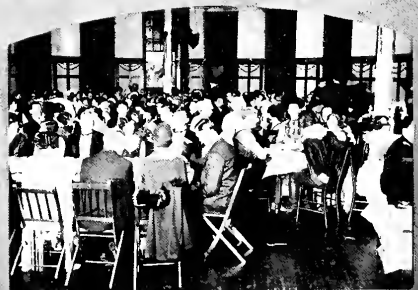

GRAND FINALE

STARS

ET

STARS



SPECIAL



"If a Laddie
Meet a Lassie..."



DAYS



Cozy in
the Rain

Men in the
Making



"Come on, Gang"



Horses!

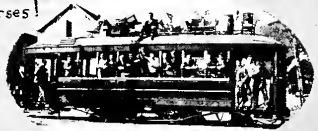

Ancient History

The
Third
Floor
Back?



Jack and
Jill

The
Goose
Hangs
High

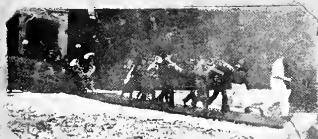

After a Good Breakfast



Yea Green! Yea White!



Men



of Bethany

Grand
March
- In Truth!



Give



a "House"



Classward Board



Left / Right!



KΔ
House
Mother



Three Worthy Trustees



ΓΧ
House
Mother



ZTA
House
Mother

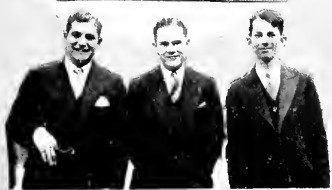

Peripatetic Greeks



ΛΞΔ
House
Mother

NOW, as you wave farewell to the joys and memories of the College and follow on to the sterner things of life, this Company offers you its congratulations, and trusts that by reason of printing *the 1929 Bethanian* it may win the satisfaction of having created in you a desire to turn to this Company with all of your Printing problems, in whatever path you take—whether commercial or professional



PITTSBURGH PRINTING COMPANY

Makers of Good Printing

530-534 FERNANDO STREET
PITTSBURGH, PENNA.

BETHANY COLLEGE

training, molding,
building for quality
work and a
Christian culture

CARNEGIE 'TECH' CASTLE
 DARTMOUTH 'AEGIS'
 M.I.T. 'TECHNOLOGICAL'
 W.C.F. 'PANDORA'
 WILLIAM & MARY
 'NATIONAL ECHO'
 'FRONTIER ENIGMA-BAC'
 AMHERST 'GLAUCOPHANE'
 WITTENBERG 'WITTENBERGER'
 LEHIGH 'EPILOGUE'
 BUCKNELL 'LAGENDA'
 COLGATE 'SALMAGUNDI'
 WESTERN RESERVE
 'POLYCHRONICON'
 U OF NEW HAMPSHIRE
 'GRANITE'
 U OF BUFFALO 'TRIS'
 ST-HOYOKE 'ILAMARAIN'
 'CONY' 'MICROCOSM'
 WEST VA. 'WESLEYAN'
 MURMURMONT
 'MTUNION' 'UNIONIAN'



When one shaft splits, another

No success once may be the result of luck. But when one *successful* and successful Annual "by Canton" is followed immediately by another—and another until they represent a continuous record of achievement, then it must mean "good marksmanship." Details of the successful Canton plan will gladly be given without obligation to any Annual editor, or manager, who is interested. ○○○○○○

**THE CANTON ENGRAVING
 AND ELECTROTYPE COMPANY
 CANTON OHIO**



WHEELING



NEWS LITHO

AT THE SIGN OF QUALITY PRINTING

Successful men dress well. Successful business uses GOOD PRINTING. The best is the cheapest in the long run. We pride ourselves in the fact that our work ranks among the best in the country. We employ only experts; we have no time to waste on beginners. That's why our printing reflects QUALITY to the highest degree. No job is too small, nor too large to receive our fullest attention.

Wheeling News Lithograph Co.

Producers of Distinctive Printing Since 1890

WHEELING, W. VA.

The

PHOTO CRAFTERS

OFFICIAL PHOTOGRAPHERS

— FOR —

BETHANY COLLEGE - WEST VIRGINIA UNIVERSITY

MARSHALL COLLEGE



WHEELING

WEST VIRGINIA

MORGANTOWN

*Striving Constantly to
Improve Your Service*

The rendering of adequate and dependable electric light and power services for communities in Northern West Virginia is only a part of this company's responsibility to the public.

We strive ever to improve our services and make them more useful for home and industry.

Monongahela West Penn
Public Service Company

B. O. CRESAP

A COMPLETE LINE
OF
Building Supplies



WELLSBURG : W. VA.

PARKE'S GOLD CAMEL
TEA BALLS

Individual Service

“EVERY CUP A TREAT”

L. H. PARKE COMPANY

COFFEES

TEAS

SPICES

CANNED FOODS

FLAVORING EXTRACTS

PITTSBURGH

PHILADELPHIA

Eat
STORK'S
Bread
Rolls
and Cakes

*Launderers
Cleaners*

Calls in Bethany
every Tuesday
and Friday



Butte Laundry Co.
STUEBENVILLE, OHIO

Stone & Thomas

*West Virginia's
Oldest and Largest
Department Store*



WHEELING :: W. VA.

**Wellsburg
Banking & Trust
Company**



*A good company
with which to become
financially affiliated*



ESTABLISHED 1902

Compliments of
PAINT HEADQUARTERS



The
Sherwin-Williams Co.

22 TWELFTH ST. Phone 4044
WHEELING, W. VA.

Cresco Photo Service
Wheeling, W.Va.

JOHN T. GOODNIGHT
Agent in
BETHANY, W. VA.

Members of the
Master's Photo Finishers

Official Photo Finisher for
Kodak Section of
THE BETHANIAN

SCOTT'S
Delicious
ICE CREAM

ON SALE AT

HUFF'S
and
BATCHELL'S

JANE GRACE

Restaurant



MARKET AND TWELFTH
WHEELING, W. VA.

HUFF'S
Restaurant

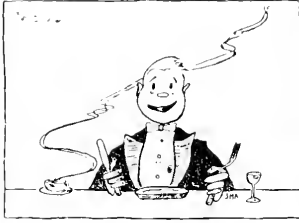

BETHANY



THE
OWL PRINT SHOP

*The Best is None Too Good
for You*

WHEELING

*Wellsburg
National Bank*

Established
1832



WELLSBURG, W. VA.

Bethany College
Book Store

BOOKS,
STATIONERY
and
COLLEGE SUPPLIES



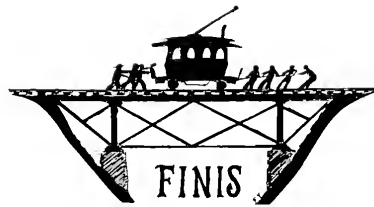

BETHANY
COLLEGE
LIBRARY

BETHANY
COLLEGE
LIBRARY

LC
378.754
B46
1929

47148

